THE LIMA TIMES-DEMOCRAT.

CABLE AND TELEGRAPH REPORT OF THE ASSOCIATED PRESS, RECEIVED OVER LEASED WIRE.

VOL. XIX. NO. 231 | LIMA, OHIO, MONDAY, JUNE 29 1903 | PRICE THREE CENTS

FOUR YEARS DOING TIME

Was Sentence Imposed on Attorney for "520" Syndicate.

New York, June 29.—Robert A. Ammon, attorney for Wm. F. Miller, of the Franklin syndicate, was today sentenced to an indeterminate term in States prison, of not less than four nor more than 4½ years. Ammon was convicted of having received stolen money from Miller. The maximum penalty for this offense is five years.

The specific charge on which Ammon was convicted was that he received $30,500 of the money obtained by the Franklin "520" per cent syndicate. Miller is now serving a ten year sentence and was the chief witness at the trial. District Attorney Jerome, it is understood, will take steps to secure a pardon for Miller as he is said to be dying of consumption. Ammon's attorney today moved for a new trial, giving several reasons for such a motion. He also moved for an arrest of sentence Judge Menton. Both motions wtre denied by Judge Newburger.

The sheriff's committment on motion of the defendants counsel was withheld until tomorrow to allow an application to a supreme court justice for a certificate of reasonable doubt.

STREET CARS IN COLLISION

At Bottom of Hill. Two Men Seriously Injured. One May Die.

Cleveland, O., June 29.—An electric car heavily loaded with passengers became unmanagable while descending a hill on Wilson avenue early today and collided with another car at the foot of the incline with terrific force resulting in the serious injury of two men, while several other passengers were badly bruised and cut.

Wm H Fuller and Henry Zimmerman, both of this city, were caught between the two cars and crushed Fuller may die

ADDITIONAL INDICTMENTS

To Be Returned Today Against Machen and Groff Bros., for Bribery.

Washington June 29.—The district attorney this morning announced that the grand jury would today bring in additional indictments against August W Machen and Groff Bros, in the case of Machen for receiving a bribe, and in the case of Groff Bros for giving a bribe These indictments are brought in to cover three additional counts and to put the first indictment on the same footing as the second which later involved the Lorenzes of Toledo O in the charge of conspiracy to defraud.

Indictments Returned.

Washington, June 29.—The indictments were reported at 1 30 o'clock At the suggestion of Justice Pritchard presiding over criminal court No 1 the defendants will be arraigned this week

HORRIBLY MUTILATED.

100 Bodies Taken From Bilboa Wreck. Estimated 70 More Remain There.

Madrid, June 29.—By midnight, one hundred bodies had been extricated from the wreck of the Bilbao train, which was overturned Saturday night, from a bridge, into the Nejerilla river, and it is estimated that 70 corpses remain in the wreckage. The bodies are horribly mutilated.

Differences between the civil and military authorities rendered the work of rescue more difficult. That many prosperous persons are among the victims, is testified to by the great quantity of money and jewelry collected by the gend'armes

TWO MILLION

Increase in Pittsburg & Lake Erie Stock

Voted Today, of Which Vanderbilt Interests Take One-half. Usual Dividend.

Pittsburg, Pa., June 29.—The stockholders of the Pittsburg and Lake Erie railroad met in this city, today, and increased the capital stock from $8,000,000 to $10,000,000. The action was taken to allow a number of improvements to be made on the road. Half of the increase was taken by the Vanderbilt interests. The directors met after the stockholders meeting, and declared the usual five per cent dividend.

IRON HAND

In Control of Lawless Element at Jackson.

Jackson, Ky., June 29.—As an evidence that General Murray's iron handed policy in backing up Police Judge Cardwell is working well here, Tom Tharpe, arrested Saturday night for shooting in the town limits was today fined $20 and costs. Sandy O'Connor and Joe Palmer who broke up a religious worship two miles from town were fined $15 and costs each by Judge Hargis. This is unusual in Jackson. Murray's orders have cowed the lawless elements and not a shot was fired on Sunday.

STOCK ALL SUBSCRIBED.

Philadelphia, June 29.—Official announcement was made by one of the executive officers of the Pennsylvania Railroad Co., today that the latest returns show that the $75,000,000 of new stock has all been taken by the shareholders and that ninety per cent of it has been paid up in full.

ST. PETER'S DAY MASS.

Rome, June 29.—This being St. Peter's Day, the Pope celebrated mass in the private chapel, adjoining his bedroom, in the presence of his chaplain and members of the pontiff's family. The temperature here is 82 Fahrenheit, but the Pope does not suffer, saying that the warm weather suits him.

REPORTS

Of Friction Between President and Rossini

Are Denied Vigorously—Relations Are Officially and Personally Extremely Pleasant.

Washington, June 29.—The Associated Press is authorized to state that the reports in circulation to the effect that there is friction between the administration and Count Cassini, the Russian ambassador, are absolutely without foundation. It is stated that the relations of the president and the state department with Count Cassini are officially and personally cordial. It is regarded as a serious reflection upon the sincerity of the president to represent his action in forwarding the petition relative to the Jews in Russia as in any way connected with international negotiations in the far east or with the faithful manner in which Count Cassini has represented his government at Washington

KNAPP

Will Repudiate Confession to the Sheriff.

Jury Was Secured This Morning and Opening Statements Were Made by Counsel.

Hamilton, O., June 29.—A jury was secured in the Alfred A. Knapp, murder trial at 11 30 o'clock and the opening statements of counsel, were made The attorney for the defense denied that Knapp admits his guilt, which shows that Knapp's confession to the sheriff and others will be repudiated

THE MARKETS.

General Tone Better.

New York, June 29.—Wall street—The stock market showed more animation than last week and followed the early London market to a higher level. There were fractional gains throughout the list The Pennsylvania group was most conspicuous, that stock and its affiliated companies rising 5-8 to a point. Sugar advanced 1 1-2

Chicago Live Stock.

Chicago, June 29.—Cattle receipts 200,000 Strong Good to prime steers, $5.10@5.60, poor to medium, $4.25@5.00; stockers and feeders, $2.75@4.75; cows, $1.60@4.50; heifers, $2 50@4.85; canners, $1.60@2 80; bulls, $2.50@4.00, calves, $2.25@6.25; Texas fed steers, $3 50@4 60

Hogs—Receipts today 40,000; tomorrow, 20,000; left over, 3,371. Market 10c@15c lower. Mixed and butchers, $5 65@5.80; good to choice heavy, $5.75@5 80, rough heavy, $5.55@5.70; light, $5.77@5.90; bulk of sales, $.75@5 90

Sheep—Receipts, 20,000. Sheep lower. Lambs steady. Good to choice wethers, $4.25@4.75; fair to choice mixed, $3.00@4.00; native lambs, $4.00@6.60.

Grain and Provision.

Chicago, June 29.—Wheat—79⅞, old 80 1-8; Sept 78 1-8 and 1-4, old 78½; Dec. 77 1-4, old 77 5-8; May 79 1-8.

Corn—June 50 1-4; July 50⅛; Sept. 50⅜; Dec. 49 1-4; May 49 1-8.

Oats—June 39⅝; July 39⅛; Sept. 34 1-8; Dec. 34 1-4; May 35⅝.

Pork—July 15.80; Sept. 16.00.

Lard—July 8.25; Sept. 8.40; Oct. 8.35.

Ribs—July 8.75; Sept. 8.90; Oct. [illegible]

Rye—July [illegible]; Sept. [illegible] and [illegible]

CONSULAR

Positions Filled by President Before Leaving.

Long List of Gentlemen, Some of Them Distinguished, Honored With Positions.

Washington, June 29.—The following consular appointments arranged by the president before his departure on Saturday were announced by Acting Secretary of State Loomis today:

Albion W. Tourgee of New York, now consul at Bordeaux, France, promoted to be consul general at Halifax, Nova Scotia.

Mr. Tourgee is the well known author and novelist.

Urlian J Ledoux of Maine, now consul at Three Rivers, Canada, promoted to be consul at Bordeaux Mr. Leadoux has made a good record in the consular service, is notable for his knowledge of the French language, and literature, in addition to practical business qualities.

William Harrison Bradley, of Illinois, now consul at Tunstall, England promoted to the consul at Manchester, England. Mr. Bradley, who has been many years in the consular service, is a nephew of the late Justice Bradley of the supreme court.

William P Smythe, of Missouri, now consul at Hull, England, promoted to be consul at Tunstall, England. Mr Smythe was a former St Louis newspaper man, and has been ten years in the consular service

Louis H Ayme, now consul at Guadeloupe, W. I promoted to be consul at Para Brazil Mr Ayme distinguished himself by his efficient, intelligent and tireless labor for the relief of distressed at the time of the Martinique disaster.

Leo Bergholz of New York, now consul at Erzerum, Turkey, promoted to be consul at Three Rivers, Canada

George B. Anderson, of the District of Columbia, now consul at Durango, Mexico, transferred to Guadaloupe.

Walter C. Hamm, of Penna., appointed consul at Hull, England. Mr. Hamm is a well known literary man and editoral writer in Philadelphia.

James A. Leroy, of Michigan, appointed consul at Durango, Mexico. Mr. Leroy has been in the Philippines for several years and was recommended by Governor Taft and others, as well as by Senators Burrows and Alger.

NEW YORK

Soaked by Heaviest Storm of the Season.

Police Called to Protect School Children Who Ventured Out—Tammany Struck.

New York, June 29.—One of the heaviest rain storms of the season prevailed here today and much damage was done to buildings along the water front on south and west streets. In many streets the car tracks were submerged. In the Williamsburg section of Brooklyn street car traffic for a time was impeded and at Wallabout streets and Harrison avenue the water was five feet deep. Police reserves were called to protect the few school children that ventured out Lightning struck Tammany hall but the damage to the building was trifling

BOOKS OF COMPANY SIEZED BY POLICE.

Employees of Custom House Asked for Explanation of Use of Names in Gold Company Advertisement. President Arrested.

New York, June 29.—Henry Alton, president of the Columbia Gold Mining Company, was arrested today charged with violation of section 361 of the penal code, which makes it a misdemeanor to neglect to file with the county clerk the names of the persons composing the company or co partnership

Postoffice Inspector Ashe has been working on the case for six weeks Police Inspector McCluskey said today that the arrest on a technical charge is said to have been due to a fear that the notoriety given the case might cause the men concerned to leave the city All the books of the company were seized by the police Their records will be gone over carefully, and the company's customers communicated with The company has been advertising very largely in Italian, Polish, and Yiddish newspapers Among the names used in the advertisements were those of Samuel W Thompson, and Walter R Eaton, employes of the Custom House here It was announced in Washington last night that Assistant Secretary Armstrong of the treasury, had requested a written report from these officials with the company

TARIFF PLANK FOR SUBMISSION

To Iowa Republican State Convention Is Already Prepared by Allison Who Opposes the Governor's Ideas.

Des Moines, Iowa, June 29—Delegates are arriving at the republican state convention, which will convene on Wednesday. Secretary of Agriculture Wilson, who is a delegate, will arrive this evening in company with Senator Allison, who has the tariff plank already prepared for submission to the committee on resolutions. The factions controverting over the adoption of the tariff plank, sometime ago reached an agreement to the effect that Senator Allison should prepare a plank covering the tariff, as the result of the agitation on the subject in this state.

CHAIRMAN HAS CALLED

Meeting for Organization of New Party to Be Known as United Christian.

Davenport, Iowa, June 29.—Wm R Benker, chairman of the national executive committee of the United Christian party, has issued a call for a national convention of that party for May 14, 1904 at the World's Fair in St. Louis. The call states that the convention will be held for the purpose of "Economic Discussion and Peace on Earth in the Name of the Spirit of Jesus Christ, and to further accomplish this great purpose by recommending or nominating candidates for president and vice president of the United States, on a world wide platform on which all Christians and patriots can stand and finally unite, pledged to stand for the union in His name." The call suggests a woman for vice president.

AGITATION IS USELESS

For Influencing Russia in Treatment of Jews, Says London's Lord Mayor.

London, June 29.—Lord Mayor Samuel, in a speech, yesterday, at the prize distribution of the religion classes at one of London's synagogues, said it was quite useless to bring agitation to bear in the hope of influencing Russia, in regard to the treatment of the Jews. Their brethren in America, animated by the most generous feelings, had sent money and had passed a resolution which it became his duty to submit to the foreign office In following their wishes, he was aware what the result would be. Therefore he was not surprised when assured that this was then an internal matter, and that the foreign office could do nothing

The Jews of this country, the Lord Mayor continued, desired for their brethren in Russia religious equality, and he believed he was right in saying the Czar was most anxious that the boon should be extended to his Hebrew subjects But there were other difficulties to overcome. The case was different from that of Roumania, where the treaty rights were violated. Russia was under no treaty obligations, and was free to manage her internal affairs as she thought best. It was only by appealing to the better side of the Russian nation—and there was a very large better side—that they could hope to awaken that sense of right, which he was convinced, no amount of agitation could bring about.

The Lord Mayor concluded with asking the Jewish community to beleive he had the interest of their persecuted brethren at heart, and not to misconstrue his seeming inactivity

In this connection it has transpired that shortly after the Kisheneff outbreak the Russian embassy conveyed a personal assurance to the Lord Mayor that if he would discontinue anti-Russian agitation in London he could depend not only that there would be no repetition of such attacks on the Jews, but that measures would be undertaken to generally improve their position in Russia.

MEMORY OF JOHN WESLEY

Brought Together the Bishops of the Methodist Episcopal Church.

Boston, June 29.—A two days celebration of the 200th anniversary of the birth of John Wesley, by the Methodists of the New England conference was begun today. For the event, the conference committee planned to make the meetings significant by bringing together representatives of the three branches of the Methodist church in North America, including those of the Methodist Episcopal church south, and the Methodist church in Canada. The efforts of the committee were successful and Bishop Charles H. Fowler, of Buffalo, from the north, Bishop Eugene R Hendried, of Kansas City, from the south, and Rev A Carman, from Canada, were among the leading speakers The general program of the two days proceedings, included tributes to Wesley, from representatives of other denominations at the opening session, and at other meetings addresses by Rev Mr. Carman of Canada, Bishop Hendried, Rev George Jackson, of Edinburgh Scotland Rev. W. F Mallalieux, resident bishop of New England and Bishop Fowler

PA. LIMITED WAS WRECKED

Near Lucas This Morning, the Toledo Train Crashing Into Rear Coach.

Pittsburg, June 29—The New York and Chicago limited, west bound on the Pennsylvania lines, west, was wrecked near Lucas, O., about 1:30 o'clock this morning, but no one was injured The accident was caused by Toledo passenger train 401, crashing into the observation car on the rear of the limited One lady on the Toledo train, whose name was not learned, was slightly cut on the head The others escaped with a shaking up. The collision disabled the Toledo engine and three coaches on the limited, and caused a delay of three hours

ENTERTAINING ON VERY LAVISH SCALE.

Thousand Guests, Principally German Officers, Received on Board the Flagship Kearsage. There Will Be a Smoker Tonight.

Kiel, Prussia, June 29.—The officers of the United States squadron this afternoon, received about one thousand guests on board the United States flagship Kearsarge, principally German naval officers, and visiting Americans. There will be a "smoker" on the Kearsarge, tonight.

Mr Meyer, the United States Ambassador to Italy, lunched with Emperor William, on the Hohenzollern.

The emperor today again sent to Allison V. Armour, of Chicago, to inquire if he would not dock his steam yacht Utowana, which was damaged in collision with the steamer Dobrogea, last Friday, in the North Sea, at the government yard, but Mr Armour declined for the present, as the yacht is not disabled. Mr. Armour tomorrow, will accompany the emperor on the latter's yacht Meteor to Eckernfoerde.

FAVORABLE FOR CROPS.

St. Petersburg, June 29.—The damp, warm weather of the last month has favorably influenced crops throughout European Russia, excepting Novgorod, Pskov, and parts of Vilna, Vitebsk, Grodno and of the Baltic provinces. The crops promise well in the southwest and in central regions. The Volga offers satisfactory prospects, except in a few districts of the extreme northeast. Winter and summer wheat, oats and barley promise better on the whole than rye.

NewspaperARCHIVE® NewspaperARCHIVE®

TROLLEY CAR CRASHED INTO

Freight Train With Dire Results...Two Killed and Many Injured.

Chicago, June 29.—Crowded with home bound passengers, an Archer avenue trolley car, crashed into a belt line freight train, at Archer avenue and Forty-Seventh street, early this morning. Two passengers were killed, and many were seriously injured. The dead are Minnie Malstrom and an unknown man. The injured are Joseph Delaney, right shoulder crushed; John Globon, bruised, B. Gordon, bruised; Miss Bessie Jordan, dying; J. Morsh, brakeman, bruised, Malachy McGreg or back broken will die, B. J Norken, brakeman, bruised, P. Reilly, right leg broken, shoulders and head bruised Ed. Serdsworsky, conductor of street car, thrown from car and severely bruised. Witnesses to the accident say the trolley car brakes failed to work, and the car crashed into the freight. The passengers had no time to jump before the accident. Nearly all were returning from picnics and were asleep in the car. The motorman, John Sloan, stuck to his post, and was badly injured.

The passengers were thrown from their seats, and several were buried in the debris caused by the wrecked car. Several were completely covered by fragments of broken wood. The train was stopped in a short time, and the crew hurried back to aid the passengers.

THROWN

And Sustained Concussion of the Brain.

Favorite Jockey of Daly a Victim of a Motor Cycle and a Running Horse.

New York June 29—Sixteen year-old Eddie Walsh favorite jockey of Horseman W C. Daly, has been thrown from a racer which he was exercising near Sheepshead Bay and sustained concussion of the brain. The animal had been frightened by the sudden passing of a motor cycle and when it shied and plunged, Walsh, who was sitting carelessly upon the saddle was hurled over the horse's head. His head struck a telephone pole and had he not put out his hands to save himself he might have been killed.

TOO ANXIOUS GROOM.

Kicked insulted, browbeaten and robbed and then congratulated, money restored, wined and dined were a few of the things that happened to Mr. and Mrs. George Williams, bride and groom, shortly after their arrival in Chicago Sunday night.

They came from Denver, and were on their way to New York. It was the eagerness of the groom to have things arranged without a hitch that led to the comedy. He sent a telegram to W. J. Hazen, at the Auditorium hotel. It read as follows:

"Will be in Chicago 8 o'clock Sunday night. Send carriage to Northwestern station to meet Mrs. Williams and myself."

Williams and Hazen were college mates, and when Hazen received the telegram he smiled. He is now a whisky drummer, and with him was C. Weber, another salesman.

"We'll meet him at the station, but you will go as footman and I'll go as a coachman. Do you see?"

When the train arrived last night, Mr. Weber stood at the entrance to the waiting shed. He saw a couple that looked like bride and groom, and hat in hand he advanced.

"Mr. Williams?" he inquired.

"It is."

"Mr. Hazen sent me. The carriage is waiting."

The bride and groom followed. The groom did not recognize his old college friend as he sat on the driver's box.

"To the Auditorium Annex," ordered the newly married man, and the footman disappeared. Then the fun began. The carriage darted up alleys and over car tracks at a fearful rate. Then it came to a stop.

"Here you are," said the footman as he opened the door.

"Why, this ain't the Auditorium," shouted the groom.

"Who said anything about Auditorium?" was the answer. "Course it ain't, but it's a good lodging house."

"Get me to the Auditorium and that quick," was the answer, and Mr. Williams once more entered the carriage.

Then followed another wild ride and Mr Williams discovered that he was in a tunnel and that a car was pressing his carriage hard. Next he found himself upon a viaduct.

'Get out and unshell,' commanded the footman. 'Be in a hurry about it, too," and the man from Denver found himself gazing into the muzzle of a revolver.

"Now, I guess we'll be killed," wept the bride, and even the groom began to get frightened.

The bride and groom gave up all of their money and jewels they possessed and were then told to return to the carriage. The footman pulled down the carriage shades and told them that it would not be well for them to raise them.

"We'll be killed sure," wailed the bride, and the groom was ready to give up. When the carriage stopped, however, they found themselves in front of the Auditorium. At the same instant a peck of rice struck them in the face.

And there stood Hazen in the livery of a coachman, but there was a smile on his face and his hand was outstretched.

"Hope you enjoyed your ride," he began, and so relieved was the groom that he failed to tell how badly he was frightened.—Chicago Chronicle.

The Summer Season

is full of dangers, particularly for the children, who not knowing the result of eating unripe fruit, indulge themselves, with the usual griping pains in the stomach as a consequence, mothers should have on hand at all times a bottle of Painkiller (Perry Davis) which will at once relieve the sufferer, it is a safe, simple remedy and it should be kept in every house. Large bottles 25 and 50 cents.

NEWBURG QUADRANGLE.

In co-operation with the State of New York, the United States Geological Survey has recently published a topographic map of Newburg and vicinity, New York. The area includes parts of Orange and Ulster counties. Roads, villages, houses, streams, and lakes are accurately shown on the map. The relief is represented by contour lines of equal elevation, having vertical intervals of 20 feet. A number of bench marks giving elevations of certain points above sea level, have been established.

The larger portion of Newburg is shown. Newpaltz, Montgomery, and Walden are the other principal towns the last named place being a large manufacturing center.

The staple regional products of agriculture are raised in this area, but the great industry is fruit growing, peaches, apples and pears, being produced in large quantities.

The Wallkill river traverses the quadrangle in a northeast and southwest direction. Its waters are now being investigated with a view to the future increase of the water supply of New York city.

The most striking feature of the area is in the northwest corner, where Lake Minnewaska, a noted summer resort lies on the summit of the Shawangunk mountains, 1650 feet above sea level. At this point the Shawangunk mountain breaks off abruptly, and drops some 1200 feet to the valley below, presenting an abrupt cliff that is rare in the topography of New York.

HOSTETTER'S STOMACH BITTERS

The Bitters is the best known remedy for stomach ills. Having been before the public for 50 years it has been thoroughly tested. We urge you to try it for Sour Stomach Indigestion, Dyspepsia, Liver and Kidney Ailments or Malaria, Fever and Ague. It always cures

Dyspepsia

Don't think you can cure your dyspepsia in any other way than by strengthening and toning your stomach.

That is weak and incapable of performing its functions, probably because you have imposed upon it in one way or another over and over again.

You should take

Hood's Sarsaparilla

It strengthens and tones the stomach, and permanently cures dyspepsia and all stomach troubles. Accept no substitute.

ANOTHER

Lima Girl Is Claimed as a Bride.

Miss Stella Wolf Wedded to a Miamisburg Man.

Marriage Ceremony Was Performed by Rev. A. D. Wolfinger in the Presence of a Large Number of Guests.

A beautiful wedding took place yesterday afternoon at 12:30 o'clock, at the home of Mr. and Mrs. Charles Wolf, on north Scott street. It was the marriage of Miss Stella, their only daughter, to Mr. Edwin McSherry, of Dayton. The ceremony was performed by Rev. A. D. Wolfinger. After the ceremony, an elegant dinner was enjoyed by the large number of guests. The bride was the recipient of a number of beautiful gifts, among which was a ten dollar gold coin, linens, silver, etc.

Mrs. McSherry is a most estimable lady, having been until recently in the employ of the Union Telephone Co., as its information operator. She has made a host of friends. Mr. McSherry is manager of the Telephone Co., of Miamisburg, and is a promising young man.

Mr and Mrs McSherry will take up their residence in Miamisburg amidst the congratulations of their many friends.

The following friends witnessed the marriage: Mr George Williams, Mr. Frank Whitmer, Misses Clara Blaize, May Sedar, Bessie Workman, Rosa Secrist, Etta Benedict, Helen Stuff, Clara Stuff, Anna Graham, Minnie Meyers, Beryl Werts, Flora Kline, Florence Burkhalter, May Cotner, Rev Wolfinger and wife and daughter, Mr. F. A. Burkhart and wife and daughter, Mr John Joseph, Mr. and Mrs. Carl Boegel Mr M. L. Wolf, Mr and Mrs. C. E. Wolf, Mrs Allen, Mrs. Watson.

Those out of town, were the following: Mrs Charles Brown and son, DeGraf; Mr. and Mrs. F. D. Eichelberger, Miss Edith Wolf, Miss Mattie Wolf, Miss Marie McSherry, of Dayton; Mrs. L. M Kershner, Mr. and Mrs. Frank Nettleship, of Piqua.

No good health unless the kidneys are sound. Foley's Kidney Cure makes the kidneys right.

Sold by H. F. Vortkamp, corner Main and North strets.

BAPTIST S. S. PICNIC.

The annual picnic of the Sunday school of the First Baptist church, will be held Wednesday, July 1st at McBeth's Park. We cordially invite the parents of the children, and the members and friends of the church to share the day's pleasure with us. Be at the church with your lunch baskets at 9:30 a. m. The cars will start at 10 o'clock.

W. E. FEEMAN, Supt

Irving's Buchu Wafers

cure all kidney troubles, stop pain in the back, make loss of albumen in the urine impossible, and actually rebuild the shrunken walls of the kidneys. They contain just what is wanted to remove the disease, heal the sore spot and strengthen the whole organ. They never fail to bring relief within a few hours and cure to stay cured. Sold at 50 cents a box, by Wm. M. Melville, old postoffice corner.

REDUCED FARES TO DENVER VIA. PENNSYLVANIA LINES.

Excursion tickets to Denver, Col., account Young People's Society of Christian Endeavor, will be sold July 6th, 7th and 8th. Particular information regarding rates and time of trains furnished by ticket agents of Pennsylvania lines. 214-d&w to july 8

CASTORIA.

Bears the Signature of Chas. H. Fletcher — The Kind You Have Always Bought

LOW FARES TO TENT CITY (SAN DIEGO, CAL.) VIA PENNSYLVANI LINES.

Excursion tickets to Tent City (San Diego, Cal.) will be sold via Pennsylvania lines July 9th to August 21st, inclusive. For particulars consult nearest ticket agent of Pennsylvania lines. 214d&w to august 21

MANY

Stunts at the National Game.

Alliance Team

Won From the Giants at Golf Links.

The Bar Tenders Defeated the Journeymen Taylors at the Fair Grounds.

Fetterly's Indians Take the Scalps of the National Tile Roofing Company's Employes—Wapak Defeated.

Base ball games could be found, yesterday, on almost every diamond that suburban Lima affords, and on some of the grounds, some very interesting contests were held. The largest crowd of spectators was that which witnessed a game between the Alliance team and the Lima Giants, played on the golf grounds along Woodlawn avenue. Wise and Linn constituted the battery for the Alliance team, and the former had the colored lads guessing throughout the entire game. Fountaine, Collins and Ford, did the battery work of the Giants, and both Collins and Fountaine were hit hard. The contest terminated in a victory for the Alliance team, the score being 14 to 4.

The Bartenders Won.

At the fair grounds, yesterday, afternoon, the bartenders, assisted by two umpires, scalped a team of local tailors in a game that was replete with sensational plays made by Col George Lyons, first baseman for the bartenders. The score—'7-11'—would seem to indicate that the game was craps, but it wasn't. It was a real live game of base ball. Herrett and Harry Lawlor, were the tailor's battery, and Ted Whitmon and Ed. Laverne, did the heavy work for the bartenders.

See the Gazette's Finish?

"Bill" Fetterly's Indians, have played another game, and have scored another victory this time, lifting the scalps of a team of National Tile Roofing Co employes, who had strengthened their line up, with a battery from the Stars' team. The score was as follows.

N. T. R. Co ....0 1 0 0 0 0 4—5
Indians ....0 0 0 0 3 5 *—8

Batteries—Beckman and Fisher; Fetterly and Hadsell.

Wapak Loses One.

A great game was played on the Wapakoneta grounds, yesterday afternoon. The Wapak Reds and Paulding's crack nine, being the contesting teams. The Reds lost the hard fought game, the score being 2 to 3. Paulding played at Wapakoneta again this afternoon.

Fight Will Be Bitter.

Those who will persist in closing their ears against the continual recommendation of Dr. King's New Discovery for Consumption, will have a long and bitter fight with their troubles, if not ended earlier by fatal termination. Read what T. R. Beall, of Beall, Miss., has to say: "Last fall my wife had every symptom of consumption. She took Dr. King's New Discovery after everything else had failed. Improvement came at once and four bottles entirely cured her." Guaranteed by H. F. Vortkamp, corner Main and North streets, Druggist. Price 50c, and $1.00. Trial bottles free.

RACE TRACKSOLD.

Buffalo, June 29.—The Kenilworth race track, was sold at public auction, to S. S. Howland, of New York, for $105,000. The property has been appraised at $242,000. The debts of the association amount to $130,000, and the sale by the receiver was to satisfy judgments.

NEW CABINET FORMED.

Athens, Greece, June 29.—M. Theotokis, a former premier has succeeded in forming a new cabinet, with himself as premier and foreign minister.

When the sun gets big and round, Hires Rootbeer should be around.

A package makes five gallons. CHARLES E. HIRES CO. Malvern, Pa.

WINE

And Music Caused Re-arrest of Devereaux.

Posing as Guard, Under Name of Eytinge, He Used Bad Checks.

Gaston Devereaux, arrested in Cleveland, last Wednesday, for fraudulent work, had an accomplishment that never developed during his ante-penitentiary reign in this city, and it was that, re-enforced by a champagne appetite that caused his last, and how many times downfall, no one knows.

Gaston walked out of the penitentiary, May 27, and he craved music, made in the free air, with wine wind, and he got both as preliminaries to what he will get later.

The Columbus Citizen tells how he got something to play on:

He called on Mr. Goldsmith, it is said, and representing himself as Geo. Martin, a penitentiary guard, purchased a flute for $12, and tendered a check for $20, and received $8 in cash.

Eytinge, (Devereaux) is an expert flute player, and played in the penitentiary band. After securing the flute from Goldsmith, it is claimed, he visited the music store of J. H. Radebaugh, on north High street, and bought another flute, with a bad check for $17 50. He also purchased wine at Shrider's saloon, on north High street with $35 worth of bad checks, it is claimed.

Detective Beard has been on his trail for some days, and traced him to Cleveland, where he was arrested.

Was Wasting Away.

"I have been troubled with kidney disease for the last five years," writes Robert R. Watts, of Salem, Mo. "I lost flesh and never felt well and doctored with leading physicians and tried all remedies suggested without relief. Finally I tried Foley's Kidney Cure and less than two bottles completely cured me and I am now sound and well."

Sold by H F Vortkamp, corner Main and North streets.

WILL ANNUL ELECTION.

Lima Peru June 29.—It is reported on reliable authority that the committee of the civil and democratic parties are discussing a political arrangement, the basis of which is the annulment of the elections recently held, and the acceptance of senor Manuel Candamo as president.

POLAR SHIP ARRIVED.

Romsoe, Norway, June 29.—The Polar ship America, with the Zeigler expedition on board, arrived here last night. She has on board, two hundred dogs, and will sail this afternoon, for Archangel, and thence to the Polar regions.

EARTHQUAKE REPORTED.

Elizabethpol, Trans-Caucasia, June 29.—A severe earthquake is reported to have occurred at Enzilla, province of Ghlin, Persia. No details have reached here.

CHOKED TO DEATH.

New York, June 29. — Thomas Thornby, a butcher has choked to death in a Brooklyn restaurant. He ordered the best beef steak in the place and ate heartily. When half through with his meal, Thornby suddenly strangled on a piece of the steak and fell from his chair. The efforts of the waiters to restore him were without avail. It is said the meat on which he choked was furnished by his shop.

McBETH PARK,
LIMA'S BEAUTY SPOT.

VAUDEVILLE SEASON.
WEEK COMMENCING SUNDAY AFTERNOON JUNE 28th

TORCAT The great French Comedian, direct from the Folies Bergeries, Paris. First appearance in America.

Lima's Own Talented Composer and Vocalist,
Miss Evelyn Deikman,
Singing Her Own Songs.

RAIMUND and VACK.

LEONZO—PASCATEL.

The Projectiscope.

Great Day, JULY 4. Special Matinee.
Patriotic Band Concerts.
Grand Display of Fire Works.

THE
Wonderful Scenic Railway.
The School of Mines.
The Laughing Gallery.

Dancing—The ARION TRIO

PONY TRACK. Carousel, Fishing, Boating, Bowling,

CASTORIA

The Kind You Have Always Bought, and which has been in use for over 30 years, has borne the signature of Chas. H. Fletcher and has been made under his personal supervision since its infancy. Allow no one to deceive you in this. All Counterfeits, Imitations and "Just-as-good" are but Experiments that trifle with and endanger the health of Infants and Children—Experience against Experiment.

What is CASTORIA

Castoria is a harmless substitute for Castor Oil, Paregoric, Drops and Soothing Syrups. It is Pleasant. It contains neither Opium, Morphine nor other Narcotic substance. Its age is its guarantee. It destroys Worms and allays Feverishness. It cures Diarrhoea and Wind Colic. It relieves Teething Troubles, cures Constipation and Flatulency. It assimilates the Food, regulates the Stomach and Bowels, giving healthy and natural sleep. The Children's Panacea—The Mother's Friend.

GENUINE CASTORIA ALWAYS
Bears the Signature of
Chas. H. Fletcher

The Kind You Have Always Bought
In Use For Over 30 Years.
THE CENTAUR COMPANY, 77 MURRAY STREET, NEW YORK CITY.

TRADE MARK REG'D

Monarch Polish

There is No Other That will make your furniture look so bright, pianos so new, mantels and tiling so clean as Monarch.

Easy to apply, economical and will not injure the finest surfaces.

Nothing Better for Hardwood Floors and Hardwood Finish.

To California Through Colorado

By all odds the most intensely interesting way to California is through Denver and Salt Lake City, past all the magnificent Colorado scenery by daylight, and around Cape Horn on the Sierra Nevadas. Another thing about this route is its peculiar freedom from severe storms and washouts which cause vexatious delays. Generally the sun shines clear and bright all the way. Our Personally Conducted Excursion parties from Chicago and St. Louis go that way every week. Ask your nearest ticket agent about them, or send to me for one of our folders describing the trip.

P. S. EUSTIS, Passenger Traffic Manager C. B. & Q. Ry. Co., 209 Adams St., Chicago.

THE BOY JOHN WESLEY.

No Evidence of Any Precociousness In His Religious Development.

Of the nineteen children born to Samuel and Susanna Wesley, only ten survived the period of infancy, and of these only three were sons. John was thirteen years younger than Samuel and six years older than Charles. Of his early boyhood only one incident is recorded. On a February night in 1709 the rectory was burned. The family, hurrying out in terror, left the boy John sleeping in his attic chamber, and he was taken out through a window only an instant before the blazing roof fell in upon his bed. Wesley always retained a vivid recollection of the scene, and more than a half century later, when, thinking himself near death, he composed his epitaph, he describes himself as "a brand plucked from the burning."

His mother deemed his rescue a providential indication that her son was preserved for some great work, and resolved, as she says, "to be more particularly careful of the soul of this child that Thou hast so mercifully provided for." There is, however, no evidence of anything precocious in the religious development of the boy, but only a certain staid over-deliberateness, which he got from his mother, but which to the more mercurial temperament of the father seemed, in a lad not yet in his teens, half amusing and half vexatious. "Sweetheart," said the rector to his wife, "I profess I think our boy Jack wouldn't attend to the most pressing necessities of nature unless he could give a reason for it."—Winchester's John Wesley in July Century.

Chamberlain's Pain Balm is an antiseptic liniment, and when applied to cuts, bruises and burns, causes them to heal without maturation and much more quickly than by the usual treatment. For sale by Wm. M. Melville, old postoffice corner.

TO BOSTON AT LOW FARE VIA. PENNSYLVANIA LINES.

July 2nd, 3rd, 4th and 5th, account National Educational Association meeting. For particulars consult local ticket agent of Pennsylvania lines. 214-d&w to july 5

"I have been troubled for some time with indigestion and sour stomach," says Mrs Sarah W. Curtis, of Lee, Mass., "and have been taking Chamberlain's Stomach and Liver Tablets which have helped me very much so that now I can eat many things that before I could not." If you have any trouble with your stomach why not take these Tablets and get well? For sale by Wm. M. Melville, old postoffice corner.

STOCK REDUCTION.

New York, June 29.—At a meeting of the stockholders of the Trust company, of the republic, it was voted to reduce the capital stock from $1,000,000 to $500,000.

Warning.

If you have kidney or bladder trouble and do not use Foley's Kidney Cure, you will have only yourself to blame for results, as it positively cures all forms of kidney and bladder diseases.

Sold by H. F. Vortkamp, corner Main and North streets.

MORE FRENCH PROFESSORS.

Paris, June 29.—M. Chaumie, minister of public instruction has received James H. Hyde, of the French alliance of the United States. Mr. Hyde explained the remarkable growth of the study of the French language and French literature in the American universities, and urged the French government to increase the number of student professors sent to America until they equal the number which Harvard, Yale, Princeton, Columbia and Chicago universities sent to France.

M. Chaumie is considering the pro-

Run Down? Ayer's Sarsaparilla purifies the blood, gives strength to the nerves, and brings color to the cheeks. Ayer's Pills regulate the bowels, cure constipation and biliousness, and aid the digestion. J. C. Ayer Co.

NEWSPAPERARCHIVE®

FOURTH OF JULY

CELEBRATION

—AT—

Cridersville, O.

The Matinee Club at that place will give the following program at their park.

Forenoon.

Ball Game, called at 9 o'clock a. m., and other attractions.

Afternoon.

Races—Mile Heats.

2:30 Trot, 2 in 3.
2:25 Pace, 3 in 5.
2:18 Trot, 3 in 5.

Special, Closed.

3:00 Trot, 3 in 5, mile heats.
Running Race, ½ mile and repeat.

Races Called Promptly at 1 O'clock.

All Purses $15.

10 Per Cent Entrance Fees.

Electric Cars stop at Park Entrance.

Grand Display of Fire Works

IN THE EVENING.

"KIMBALL"

This well-known name on a piano is a guarantee of excellence.

Kimball Pianos

Are endorsed by the leading musicians, and used by the leading music schools of the world.

Mme. Patti

Was the great artist who first introduced the Kimball. Since the testimonial then given, she has endorsed no other.

The Whitney & Currier Co.,

Sole Agents.
211 and 213 W. High St.
Lima's Representative Piano House.

FOR SALE BY

California Wine Co.

Champagnes, Cream DeMenthe,
Cherries in Maraschino,
Tokay, Malaga,
Madeira,
Angelica, Port. Sherry.
Muscatel, Sauterne, Clarets,
Fine Whiskies,
Mt. Vernon, Guckenheimer,
Finch's Golden Wedding.
Meadville, Oscar Pepper
Golden Medal.

Goods delivered to any part of city. Both 'Phones.

MONEY

In Chunks Will Be Paid Out

During the July

Dividend Jeriod by the Big Corporations.

Total Disbursements in New York Alone Will Reach $137,000,000.

This Does Not Include the Fixed Charges on a Large Issue of Stocks and Bonds Newly Listed.

New York, June 29.—The July dividend disbursements at the Center, will be substantially larger than those at this time, a year ago, when the total for leading railroad, industrial and banking corporations was calculated at $125,000,000. But apparently they will not be greatly larger than the total disbursements in January, of this year, which were at the time placed at about $132,000,000. Taking the detailed computation on the two previous occasions, and making allowances for changes in the rate of dividend or in the amount of securities on which dividend or interest are paid, the total of disbursements for the class of companies included in the previous calculations may be estimated with fair accuracy at $137,000,000. Although there have been hundreds of millions of dollars of new stocks and bonds issued during the past twelve months by railroad and industrial corporations it happens that nearly all large bond issues have interest payable in other months than July and consequently any such payments are not reflected at the present time.

ONE THOUSAND

Immigrants Landed at Ellis Island Sunday.

New York, June 29.—Over one thousand immigrants were landed at Ellis Island on Sunday. They came mostly from Italy and contiguous countries.

BAD BLOOD

"CASCARETS do all claimed for them and are a truly wonderful medicine. I have often wished ... medicine ... pleasant to take and at last have found it in Cascarets. Since taking them my blood has been purified and my complexion has improved wonderfully and I feel much better in every way." MRS. SALLIE E. SELLARS, Luttrell, Tenn.

CANDY CATHARTIC
Cascarets
TRADE MARK REGISTERED
REGULATE THE LIVER

Pleasant, Palatable, Potent, Taste Good, Do Good, Never Sicken, Weaken or Gripe, 10c, 25c, 50c.
... CURE CONSTIPATION. ...
Sterling Remedy Company, Chicago, Montreal, New York. 319

NO-TO-BAC Sold and guaranteed by all druggists to CURE Tobacco Habit.

SUCCESSFUL

Was Miss Deikman's Debut On Vaudeville Stage.

Her Singing and the Work of Torcat, the French Comedian, Are Features at McBeth's.

The vaudeville bill at the McBeth park theatre, presents two distinct and interesting features this week, one being the debut of Miss Evelyn Deikman, of this city, in a singing turn, and the other being the appearance of Torcat, the famous French comedian, who arrived from Paris, last Friday. Miss Deikman's first appearance, at the matinee yesterday afternoon, and her second turn, last evening, brought her manifestations of approval and encouragement from both large audiences. Her first number, was the rendition of "The Holy City" illustrated with projectiscope pictures and for an encore, she sings the song of her own composition, entitled "In My California Home."

RESIGNATION

Of Rev. A. D. Wolfinger Announced

To Become Effective the Last of Next Month.

Pastor of Calvary Reformed Church Has Accepted a Call From the Reformed Church at Bloomville, O.

Rev A D. Wolfinger, announced yesterday, that his resignation as pastor of Calvary Reformed church, would go into effect July 31st. He has accepted a call to the Reformed church, of Bloomville, Ohio. The overture was made while the annual meeting of classes was in session, in this church and was very unexpected Bloomville offers splendid opportunities for the new pastor. The elegant new church just dedicated, the large substantial congregation with a Sunday school department of 330 invite efforts such as the pastor of Calvary church, will be glad to bring to it.

During the pastorate of Rev Wolfinger, in this city, the membership of Calvary church has been doubled, and the contributions increased 100 per cent, the Sunday school has increased 75 per cent The congregation in all its department has been thoroughly organized The utmost harmony prevailed among the people and the relations of pastor and people, true and devoted It is expected that a new man will be here to take up the work at the close of the present pastorate

There is a feeling of regret in the resignation The interest of pastor and wife went out especially to the young people, who were so devoted to the work of the church, and who were frequent and welcome callers at the pastor's residence

RELEASED FROM QUARANTINE.

Seattle June 29—United States fish commission steamer Albatross with a party of scientists on board, will be released from quarantine after fumigation at Port Townsend today The one case of smallpox discovered on the vessel, June 25, was promptly discharged, and the patient is now in quarantine There was at no time danger of contagion through the vessel.

For all summer complaints such as indigestion, mal-assimilation, low vitality, poor appetite, weak, thin blood, Hagee's Cordial of Cod Liver Oil is particularly efficacious. It promptly removes the fault; repairs the waste; builds new and healthy tissue full of vigorous strength and vitality. The only cod liver oil pleasant to take in hot weather because it contains no grease—no fishy odor.

Sold by all druggists. Prepared by Katharmon Chemical Co. St. Louis, Mo.

DRUGGED AND ROBBED.

San Juan, Porto Rico, June 29—Leslie Lumsden, an assistant surgeon in the marine hospital service, who is temporarily acting as 'quarantine officer here, and Mrs. Lumsden, were drugged and robbed at the hotel Inglaterra, last night with chloroform, which had been placed in lemonade, while they were under the influence of the drug, all their money and jewelry of San Juan. Lumsdens' came here room. A porter who took the lemonade to the Lumsden's, has been arrested on suspicion. The Lumsdens' today, have recovered from the effects of the chloroform. This incident has caused a great sensation here as the hotel Inglaterra is the leading hostelry of San Juan Lumsdens' came here recently from New Orleans. He was formerly on duty in Washington.

CURIOSITY.

Leads to Investigation and Truth.

What shall we do to be saved? was the title of one of Robt Ingersoll's lectures People of faith and people of no faith flocked to hear it Thousands are asking, "What shall I do to get rid of dandruff?" The answer is, "Kill the germ that causes dandruff, falling hair and finally baldness, and the only thing that will do it is Newbro's Herpicide. That is the very latest discovery of the laboratory and it is the only preparation that claims to or that will, kill the pestiferous dandruff germ It also is a delightful hair dressing, free from oil or grease or sticky substances. Try it and be convinced of its actual merit. Sold by leading druggists Send 10 cents in stamps for sample to the Herpicide Co, Detroit, Mich.

PUT FOUR OUT.

Vienna, June 27.—The Neu Frei Presse today, published a despatch announcing that Armed peasants attacked the gend armes at Ludberg, Croatia, yesterday, whereupon the gend'armes fired a volley killing four men and wounding others. The peasants elsewhere in Croatia it is added are rising in revolt. Martial law was proclaimed at Ludbreg recently on account of rioting

OIL MARKET.

Tiona oil	$1 65
Pennsylvania oil	1 50
Somerset oil	95
Corning oil	1 30
New Castle oil	1 37
North Lima oil	1.14
South Lima oil	1 09
Indiana oil	1 09

CHICAGO

Gallant Shot While Resenting the Jeers

A Crowd of Impudent Newsboys Were Directing at Lady Companion.

Chicago, June 29—Resenting the jeers of a crowd of newsboys, which were directed at his woman companion, A J Webber, aged 22, was shot and killed by one of the boys, last night. The shooting took place in the presence of a large crowd of Lincoln park visitors It caused great excitement, and during the confusion, the boys escaped

Big Figures.

100,000,000 bottles of Perry Davis' Painkiller sold in 60 years. Just think! Nearly enough placed end to end, to reach around the world. What other remedy can boast such a record of services to humanity in curing stomach and bowel complaints and the many other ailments and accidents constantly occurring even in the most careful homes. There is only one Painkiller, Perry Davis.' Beware of imitations.

YOUR SWEETHEART.

Echoes of the First Chapter in Most Men's Love Story.

In the utmost beginning of things—in that time when roosters were very large, and geese were very fierce, and only mother could avert the thousand perils, heal the thousand wounds—existed a mythical partner established in family annauls "Your Little Sweetheart."

"Annie?" Don't you remember Annie? Why, she was Your Little Sweetheart. You used to play together day in and day out. It was so cute to see you.

But, no. You may catch here a bit of blue ribbon, there an echo of a laugh, yet, try as you will, you may not recall her. Evidently when Your Little Sweetheart Annie was put away along with dresses and curls, she was put away so far that she was lost forever.

What space of months, or of years, elapses you cannot tell. Nevertheless, suddenly you do witness yourself, still of age most immature (you recollect that somewhere in this period you were miserably spelled down or "fish"), laying votive offerings upon the desk of your First Love, a girl with brown eyes and rounded, rosy cheeks

These offerings are in the shaps of bright pearl buttons and carnelian pebbles The transfer require much breathless daring. Down the aisle of the school-room you march, your gift tightly clutched in your hand, which swings carelessly by your side. Past her seat you scuttle, and, without a single glance, you leave the treasure upon the oaken top, beneath her eyes. Away you hurry, affrightened, ashamed, apprehensive, but hopeful. Presently, blushing, from your seat you steal a look across at her. She smiles roguishly. The offering is gone. It is accepted; for she holds it up that you may see. And you grin back, as red as a beet, while your heart, exultant, goes thumpity, thumpity, thumpity—Sabin's "A Boy's Loves" in the July Century

WRIGHT'S CELERY TEA

for Rheumatism, Constipation, Headache or Indigestion. Safe, sure. 25 and 50c a box at druggists or by mail. WRIGHT MEDICAL CO. Columbus, Ohio

For GRADUATION and WEDDING GIFTS Call on

ADOLPH FOX,
JEWELER.
June5-1m 224 North Main Street.

Leaves **LIMA** 11:20 P. M.
Arrives **BUFFALO** 10:55 A. M.
New Train Via Erie Railroad,
SLEEPERS, COACHES,
CAFE CAR THROUGH,
'Phone 60 for Sleeping Car space 15 20t

The Dread of Dental Chair Eliminated by Modern Dentistry.

Cleaning Teeth Free until June 1, 1906. Free work for children under 12 years of age Saturdays 8 to 9 a m Plate work Gold and Silver Fillings, Gold and Porcelain Inlays, Gold Crowns, Porcelain Crowns, Bridge work.

Terms Reasonable. Work Guaranteed

DR. J. B. BELL, Dentist.
122 north Main St. LIMA, OHIO
Over City Bank.
apr27 m w f 2m

$19.65 BOSTON AND RETURN.
ERIE RAILROAD.
July 2, 3, 4 and 5.
$21 65 Via New York

Consumers Coal Co.

Have Almost any Kind of Coal and Wood.

Three Different Kinds of Cement

Several Different Brands of Plaster.

Sewer Pipe of all sizes, Flue Liners, Fire Clay, Fire Brick, Sand and Land Tile.

Ruberoid Roofing.

Orders delivered promptly. Give us a call. Telephones 153.

Office and Yards on E. Vine St.

A BIG BILL AND POOR DENTAL WORK

Satisfies people who are too busy to study prices. We give honest work for honest prices and guarantee satisfaction. To know of our painless methods and our prices is an education in economy.

Best Set of Teeth, extracting included	$8.00
Gold Crowns and Bridge Work	$3 to $5
Gold Fillings	$1 up
Silver Fillings	50c up
Extracting, Positively Painless,	50c

Examination Free.

Dr. E. F. Barrington's Dental Parlors.

Second Floor Metropolitan Block.
Open Evenings from 7 to 8.

THE MERCHANTS AND MANUFACTURERS MUTUAL INSURANCE CO.
of Mansfield, will save 20 per cent. on mercantile insurance.
P. A. KAHLE, Agent. 13-14 Holmes Block.

Summer Attractions

In light weight suitings are many and varied, but none takes the place of our crashes, serges and homespuns that are cool and neat, and both hang well and keep their shape when made into well fitting garments. We will make you a summer suit for outing, business or dress that will be elegant in style and finish and artistic in fit and make.

Your Credit is Good Here.

Highest award on our dress suits at Pan-American Exposition.

Warm weather suits $12.00 and up; trousers $4.00 up.

J. M. SPICER,

Holmes Block, 3rd floor. 1124 New 'Phone.
Removed from Y. M. C. A. Building.

THE KEY
TO NATIONAL PROSPERITY

consists in wise, prudent and intelligent financial management. The same rules apply to private and commercial success; therefore be guided by the Nation's example and celebrate Independence Day by resolving to be free and independent of financial difficulties and place your savings in

THE
LIMA SAVINGS BANK
AND TRUST CO.,
South Main, Near Vine.

SAN FELICE,

Highest Grade Cigar for

5c.

ON SALE AT ALL DEALERS.

DEISEL-WEMMER COMPANY,
Makers.

NewspaperARCHIVE® NewspaperARCHIVE®

THE TIMES-DEMOCRAT.

PUBLISHED BY
THE TIMES-DEMOCRAT
PUBLISHING COMPANY,
129 West High Street.

THE ONLY NEWSPAPER IN LIMA RECEIVING ASSOCIATED PRESS REPORTS BY WIRE.

Telephones 84.

Entered at the Postoffice at Lima, Ohio, as Second Class Matter

Member of Associated Press.

THE DAILY TIMES DEMOCRAT is issued every evening except Sunday and will be delivered by carrier at any address in the city at the rate of 10 cents per week.

THE SEMI-WEEKLY TIMES DEMOCRAT issued Tuesday and Friday will be mailed to any address at the rate of $1 per year if paid in advance. The Semi Weekly is a seven column, eight page paper, the largest and best newspaper in Allen county.

Persons desiring The Times Democrat delivered to their homes may secure the same by postal card address, or by order through telephone No. 84.

Terms of Subscription.

Daily edition, one year	$5 00
Daily edition six months	$2 30
Daily edition three months	$1 25
Daily edition one week	10
Semi Weekly edition one year	$1 00

Official Paper of the City of Lima and County of Allen

Any subscriber ordering the address of the paper changed must always give the former as well as present address.

When delivery is irregular please make immediate complaint at the office.

All business news, letters or telegraph dispatches must be addressed
THE TIMES DEMOCRAT,
Lima, Ohio.

THE WEATHER.

Washington, June 29.—For Ohio Fair tonight and Tuesday.

DEMOCRATIC TICKET.

For Representative,
JOHN W. MANGUS,
of Richland Township

For Sheriff,
EUGENE J. BARR,
of Lima

For Treasurer,
MINOR C. CROSSLEY,
of Lima

For Commissioner,
ALEXANDER L. CONRAD,
of Bluffton

For Surveyor,
CHARLES E. CRAIG,
of Monroe Township

For Coroner,
DR. ANDREW W. BICE,
of Lima

For Infirmary Director
C. H. MOSIER,
of Marion Township.

Foraker has gone to White Springs, Va., for several weeks. The sugar Hanna fired into him at the republican state convention weakened his kidneys.

POLITICAL BUNCOMBE.

The statement by officials of the state department that a close examination of precedent justifies the presentation by this government of the Jewish petition to the Russian government makes the whole thing appear a piece of political buncombe on the part of the administration to get into the good graces with the large Jewish element in this country which has always been with the democratic party when it adhered to democratic principles.

And Hay means to scrutinize the petition after it is prepared to make sure that it contains no objectionable language.

Last Tuesday, Mr. Hay wrote Mr. Simon Wolf on the subject of this same petition and in his letter he said:

Department of State, Washington, June 24, 1903.—Dear Sir: The president has concluded to transmit to the Russian government, the petition of which you presented him a draft on the fifteenth of this month. The matter which he had to consider most seriously was whether or not such a proceeding would be to the advantage of your persecuted and outraged co-religionists in Russia. On this point he has decided to accept your opinion and that of the numerous and intelligent groups of American citizens of the Jewish faith whom you represent. He requires that you will send him the petition in due form at your earliest convenience. Of course you will understand that the president cannot tell you what reception your petition will meet with at the hands of the Russian government.

"I am, sir, faithfully yours,
(Signed) 'JOHN HAY.

Hon. Simon Wolf, Washington, D. C.

Mark well what the diplomat Hay said, putting the words into the mouth of the president:

"The matter which he had to consider most seriously was whether or not such a proceeding would be to the advantage of your persecuted and outraged co-religionists in Russia."

What think you of the proposition that he will scrutinize it (petition) to make sure that it contains no objectionable language?

Doesn't it all look like a grand stand play?

Only a short time ago we were hearing how one of the Ann Arbor professors was teaching the young men of his class how to propose to a girl. Now another one of the faculty has been advising the graduates not to marry until they had secured a good business which, as a good many of us know, may be for years and it may be forever, as the old song says. It surely looks as if there were a lack of team work in the University of Michigan faculty.

A PESSIMISTIC SQUAWK.

Amid the general call for Senator Beveridge to take the second place on the ticket with President Roosevelt, we note one discordant voice of protest. It comes from the Detroit Tribune which is always moved to jealousy by seeing Indiana take the lead in things of honor and of progress. This jaundiced republican sheet evidently in league with the Hanna Fairbanks coterie says:

But Beveridge? Who is Beveridge? Who wants a man for vice-president capable of confessing to old senators that he would have been in the senate long before, if any great question worthy his attention had been before the country? Who wants a man for vice president who delivers one of his recitations in the senate, and then confides to a fellow senator, "I have saved my country. I now go to save my wife." Mrs. Beveridge being ill at the time.

To the back seats with Beveridge.

Who is Beveridge? Indeed! Albert Jeremiah Beveridge is the man who fixed the policy of imperialism on the republican party. He stood up and fired hot mixed metaphors into those same old senators" until they were glad to accept his virile plan of annexing territory, and ruling it as foreign dependencies. That is how he saved the country.—In one respect. He has kept right on saving it. It was he who made the gallant fight to prevent the giving of statehood to the territories to which the republican party had promised without consulting him. Senator Beveridge is the brains of the republican party. Beardless, reckless, peerless, he sets the pace for the whole crowd that masquerade as statesmen in his shadow.

And who would the Tribune nominate? It suggests Joseph L. Bristow of Kansas—a small postal official—of whom it says:

"There is a man who does things. There is a man who is unafraid in the presence of the shark, the grafter, the boodler and the corruptionist, even though the rascal he faces is a very big one, and has the backing of numberless senators and members, and even a portion of the republican national committee itself. There is a Roosevelt republican. And he would make a running-mate who could gain votes for honest men, for the ticket, and who could be trusted to handle fairly, faithfully and with conspicuous ability, any public questions to come before him. He is a man whom the people could trust, and would trust should any untoward calamity to Mr. Roosevelt send him to the White House."

What rot! The proposition is an insult to the republican party. It assumes that the public offices are filled with scoundrels, and they were all put in by republicans. What the country needs is a man who can overlook the peccadilloes of his countrymen, and with burning eyes look across the ocean and discern the weakness of other nations. To the back seats with Beveridge? Never. Where Beveridge sits there is the front seat, even if you have to move the rostrum.—Indianapolis Sentinel.

THE KID ANSWERED.

The remarkable institution known as three object lesson was in progress at a London boarding school the other day and the lady teacher had chosen the tear-compelling onion for her subject.

She wished to know if her pupils had entered into the essence of the thing, as it were and to find this out she dangled a specimen of the vegetable before her class.

"Can any of you," she said, pointing to the roots, "tell me what these are?"

There was a silence which could have been felt in the class-room and the teacher's pretty face took on a look of gloom. Had all her patient teaching been wasted? she wondered. Was there not one juvenile mind into which her words of wisdom had penetrated?

Ah, she cried, "I should think you big boys would feel ashamed of yourselves to find the smallest one in the class ready to answer. Well, Johnny, what are they?"

"Please, teacher," lisped the little fellow, "them's its whiskers."—London Answers.

Hardy Flagg, Waupaca, Wis., says: My wife would as soon think of making bread without flour, as keeping house without Rocky Mountain Tea. 35 cents.

For sale by H. F. Vorthamp, corner North and Main streets.

HE FELL OVERBOARD

By Richard B. Shelton

Copyright, 1903, by J. C. McClure

A certain Mr. Timothy Leary sat sunning himself on the stringer of a pier, finding life, as he took a mental survey of it, very dull indeed. Business (Mr. Leary's business, which was carried on mainly under cover of the night) was decidedly slow. He turned his eyes to the next pier, where the Uteland, just arrived from Liverpool, was coming into dock, her huge hull in charge of three puffing tugs, which clung to her like so many leeches.

The operator had no particular interest to Mr. Leary. The people on the liner's decks and the crowd on the pier were beginning to shout to one another, which display of enthusiasm bored him excessively. Suddenly a dark object shot down the ship's side and struck the water with a splash and a gurgle.

Whatever else Mr. Leary might be, he was no coward. In a very small fraction of a minute he had shed coat, vest and shoes and plunged headlong from the stringer on which he had been sitting. When the object came to the surface, Mr. Leary struck out for it. The object, by way of welcome, clutched him about the neck and emitted a series of insane gurgles.

The rescuer was not favorably impressed. He gave his charge a round oath from his tongue and a couple of blows from his fist, after which, with a much more docile man over his shoulders, he swam to the pier head, where scores of willing hands pulled them up.

A physician was found, and the work of resuscitation began. Mr. Leary elbowed his way through the crowd and rushed up the street to Murphy's saloon, a great concourse following.

this bit of advertising, and by way of expressing his gratitude he sent out a boy for some dry clothes for Leary.

Murphy made a good thing out of who, when he had donned them, slipped out of the back way and sauntered up the street.

It may have been the whisky Murphy had given him—at any rate, the

HE SHED HIS APPAREL IN AN AMAZINGLY SHORT TIME.

germ of an idea was stirred in his brain. Several times in the course of his walk uptown he paused to give his thighs resounding whacks and to announce to himself "'twould work to a T."

By 6 o'clock that evening Mr. Leary had every detail worked out, and at 8 he sought a certain uptown hotel, of none too savory reputation, where after a half hour's wait he encountered a loudly dressed individual, who addressed him as "Red" and whom he, in turn, familiarly called "Cap."

The pair found a quiet corner, and Mr. Leary divulged his scheme, rather thickly, it is true, and with many halts, for he had been drinking to his success all day. Nevertheless the other saw its feasibility.

"Red," he said, "you're a genius. There'll be enough in it for both of us. Come down and have a drink on it."

Some weeks later Mr. Leary again sat sunning himself on the pier stringer. It was a pleasant day in late spring, and his spirits were in accord with the season. When a loafer begged for tobacco, Leary gave him the remainder of his plug.

At the next pier the Siouxland, from Liverpool, was coming into her dock. The operation seemed to interest him this time, for his eyes searched eagerly up and down her decks.

Suddenly on the Siouxland a tall man, with a high hat and a long light overcoat, sprang upon the rail and waved his cane above the heads of the other passengers. A moment later he threw up his arms wildly, lost his balance and shot down the ship's side to the water.

There were the screams and yells, the shower of buoys, and Mr. Leary, devoid of coat, vest and shoes, plunged gallantly from the neighboring pier. He had shed his apparel in an amazingly short time. Some of those who were near him at the time remembered afterward that even before the man had leaped to the rail Leary had torn open his vest and unlaced his shoes. This time the man in the water was quite tractable. He neither spluttered nor grabbed his rescuer by the neck. He even said in low tones, "Better hit the nearest pier, Red," and then proceeded to get himself into a fit condition to be resuscitated.

Again willing hands drew them to the pier, and again the intrepid Leary refused all acknowledgment of his heroic deed and made off through the crowd.

Late that summer, when the Uteland was coming into dock, the same spectacular scene occurred. This time it was a short man in flannels and yachting cap who went over the rail. The only variation of the original programme was that he said to his rescuer: "Better go up the river a bit, Red. I think they're on." In accordance with this advice Leary swam to the next pier, where amid the cheers of the onlookers he and his dripping charge were hoisted to the wharf.

"That man should have a medal," said a well dressed gentleman who had watched the rescue with breathless interest. "It's the second time I've seen him do this thing. Let everybody do what he can." In his burst of enthusiasm he tore off his hat and deposited therein a two dollar bill. But before he could do any soliciting the interest of the crowd was drawn to the upper end of the wharf, for Leary, edging his way out, had come face to face with two customs officials who were hurrying down the pier to intercept him. He dodged them deftly and made up the pier at his best speed, the two officials in hot pursuit, yelling at the top of their voices "Stop him! Stop that man!" Half way up the wharf Leary collided with an apple woman's cart and came limply to earth, with a large part of the cart's stock bounding about him, and there the breathless customs men pounced upon him and dragged him to his feet.

"Yes," said one of the customs men to the Uteland's purser some hours later; "it was rather a neat bit of work. The one that fell overboard brought them over, of course, and then he'd pass them to the one that did the fake rescue business while they were in the water. They grew too frequent, those rescues did, and made us somewhat suspicious. There's half a hundred thousands' worth this time alone if there's a dollar's worth of 'em."

The purser went over to the table. There, spread out in dazzling array, was a quantity of perfect diamonds.

That was several years ago. A certain Mr. Leary, nicknamed the Red, sits every day dangling his legs from a pier farther up the river. If any one has ideas, it is well to consult him. He will pay liberal percentages on their fruition.

Paid In His Own Coin.

The physician was overtaken by a storm on a cold winter night, and rather than drive ten miles home, he put up at the tavern keeper's house. He and his host sat for an hour or two before they went to bed at a table on which a bottle of whisky stood. They talked pleasantly, but neither took anything to drink. What, therefore, was the physician's surprise in the morning to find on his bill a charge of 50 cents for whisky.

"Why, man, I drank none of your whisky," he said to the tavern keeper.

"Maybe you didn't," the other replied, "but you might as well. It was there on the table for you."

The physician paid the 50 cents, and a week or two later he put up at the tavern again. This time he ran up a bill of good size. What with the things he ate and drank and smoked, seated with the landlord at the table, his medicine case before him, his account came to something like $5.

In the morning when he got his bill—it was $5 exactly—he gave the landlord, instead of cash, a receipted bill of his own for a like amount. At this bill the landlord stared.

"Medicine, $5!" he exclaimed. "What does this mean? I haven't taken any of your medicine!"

"But, my friend, why didn't you?" said the physician. "It lay before you on the table all last evening."

Gluttony In Ancient Rome.

Peculiar details of gluttony in the days of ancient Rome appear in a recently published book. Emperor Severus is said to have deliberately died of indigestion, having gorged himself with rich viands as a mode of suicide worthy of his age. It was because Severus had that noble infirmity, gout, very badly that he took himself off in such a dramatic manner. At meals the Romans used to recline on couches, gracefully poised on the left elbow, an attitude unfavorable to digestive ease. Who among moderns could eat pigs "roasted whole, stuffed with sausage and bursting with black puddings?" As the writer of the book says, "The only way to pronounce intelligently upon the cookery of the ancients would be to try it." Who among present day gourmets is capable of detecting "fifty different flavors" in pork? Who could eat a sauce composed of aniseed, mint, asafetida, dates, vinegar, oil, red wine and garum, the last ingredient being a liquid drawn from putrid fish? The writer of the book thinks there may still be "young and vigorous stomachs" which could stand the Roman "dish of roses," which consisted of "a quantity of the most fragrant roses pounded in a mortar, with the boiled brains of birds and pigs and also the yolks of eggs and with them oil and pickle juice and pepper and wine."

Wanted Them Labeled.

There was a certain master of foxhounds in one of the English shires who was greatly angered by the awkwardness of one of the gentlemen who invariably rode over the hounds. At one of the meets the M. F. H. rode up to the awkward hunter and in the most chilling tones said, "Mr. So-and-so, there are two dogs in the pack today, Snap and Tatters, which I am especially fond of, and I would esteem it a favor if you would avoid killing or maiming them with your horse's hoofs." "Certainly, my dear fellow," replied Mr. So-and-so; "but as I do not know them, will you be kind enough to put tags on them for me?"

DOLLARS DO DOUBLE DUTY

AT OUR SWEEP SALE!

The same matchless values given at our Rebuilding Sale will predominate during this sale. We must reduce our immense stock of Spring and Summer Goods of this season's make.

MICHAEL'S

No goods charged or sent on approval during this sale.

FREDLINE

Will Join Riley Point in the County Jail.

Was Tried in Mayor's Court This Morning and Found Guilty. Other Cases Disposed of.

Dave Fredline, who was arraigned in mayor's court Saturday charged with stealing a hat from the Square clothing company was given a hearing this morning and was found guilty. The mayor sentenced him to a term of ten days imprisonment in the county jail and assesed him the costs of prosecution.

Thos. Walsh, a stranger who was arrested for riding trains was fined $1 and costs. Four or five prisoners who were arrested for drunkenness were dismissed.

WILL PAY NOTES.

New York, June 29.—It was announced today that $40,000,000 borrowed by the Pennsylvania Railroad Company, early in the year would be paid off as the notes fell due in the second and third weeks of July.

ATCHISON GLOBE SIGHTS.

Every few weeks a man does something that causes all the women to scream, "What on earth can he be thinking about?"

* * *

When a woman's husband will not allow her to give a party she wonders if people realize how many of her enemies are of his making.

* * *

When any one is very far behind the times, we always imagine that one of his most cherished possessions is "The Letter Writer's Friend."

* * *

The women often speak of some one who looked beautiful in death. Notice that the men never use that word in connection with the dead?

* * *

After an angel reaches thirty-five and wears an old wrapper across the alley to borrow butter from a neighbor, she looks pretty tough.

* * *

There is no doubt that after a woman has been married three or four months, she begins to deteriorate. Even her jokes are not so good.

* * *

When business gets out of its ordinary channel some men use up all their time telling how to handle it. The others go ahead and do the best they can.

* * *

When a mother has been away two or three weeks, it is worth watching her three or four little children when she returns home. You may not cry, but the sight will make something tremble inside of you.

* * *

The "chou" women talk about is not to eat, though it sounds like a pickle. It is that big flimsy white thing at the back of necks that looks like a halo that wasn't properly pinned on the head, and slipped down.

* * *

There were two rows of seats at a recent entertainment which were filled entirely by women and girls. A laugh startled at one end, and rippled all the way down, each one shaking in turn, till it struck a married woman, when it suddenly stopped.

* * *

"The best things I see in the newspapers," writes a married woman to this office, "are the stories of old lovers pursuing women in the presence of their husbands. It takes something of this kind to make a husband appreciate what a prize he has won."

* * *

We once heard a man, while drinking, recite a poem praising drink. We never heard such a sentiment before, and it sounded shocking. We had always heard temperance extolled. We felt the same queer sensation last night on finding in an English book a poem lending new friends, and finding fault with meddlesome old friends.

FELDMANN & CO.

BARGAINS IN PARASOLS.

Cool days with no abundance of sunshine has not moved Parasols as briskly as our extensive stock had reason to expect. Will make them move by cutting deeply into the price, and let you benefit by August prices in June.

98c for Parasols, some of which were up to $1.98.
$1.50 for Parasols, some of which were up to $2.50.
$1.98 for Parasols, some of which were up to $3.50.
$2.98 for Parasols, some of which were up to $4.50.

Every one of the higher grade Parasols marked down to Bargain prices.

Feldmann & Co.
209 211 N. Main Street.

Grand Bargain in Colored Silk Umbrellas at $1.98

They're made of high grade Pure Silks, in all the popular colors, embellished with pretty borders. All have neat wood handles. Being equally desirable for rain or shine, they're positively the greatest value ever offered

at $1.98.

ADMINISTRATOR'S SALE.

By virtue of an order of the probate court of Allen county, Ohio I will offer for sale at public auction at the east door of the court house at Lima, Ohio, at 1:00 o'clock p. m., on

Saturday, July 25th, A. D., 1903,

the following described real estate, situate in the state of Ohio, county of Allen, and described as follows:

The northwest quarter of the northwest quarter of section thirteen (13), township four (4) south, range eight (8) east, except fourteen (14) acres off of the south side thereof, containing twenty-six (26) acres of land more or less.

Terms of sale: Cash on day of sale.

W. T. COPELAND,
Administrator with the will annexed of the estate of Jacob Conkle, deceased.

COPELAND & ROOKER,
Attys. at Law, Lima, O.

Lima, O., June 26, 1903.-4wks

NEWSPAPER ARCHIVE® NEWSPAPER ARCHIVE®

LAKE SHORE

Will Use the Northern Ohio Branch

For a Short Line Between Pittsburg and Chicago.

Connecting Link, Twelve Miles in Length, to Be Built From New London to Norwalk—News About the Railroads.

R R

The information comes from Akron that plans have been completed by the officials of the Vanderbilt system for a road between Pittsburg and Chicago, by way of Akron. The line will be the most direct between the two big cities. The roads over which it will be run if the present plans are carried out, are the L. S. & M. S., the Northern Ohio and the Lake Erie, Alliance & Wheeling, or the Pittsburg & Lake Erie. Roadmaster D. P. Beatty of the Northern Ohio states that big improvements on the Northern Ohio, are about to be made. "As fast as we can get the gravel we will ballast our track from Akron to Delphos," he said.

While the Northern Ohio has never had a heavy business, it has an excellent track and with a gravel ballast it will be in condition to accommodate the fast trains which would be run over it on the Pittsburg—Chicago route That the roadbed is in good shape was shown last week when an inspection train made 61 miles per hour over it. It is stated on good authority that the inspection of the Northern Ohio last week by prominent L S & M S officials was in line with the proposed new route. Under the present plans the train between Chicago & Norwalk would be run over the L. S. & M S The Northern Ohio goes through New London, which is 12 miles from Norwalk. A new track will have to be built from Norwalk, connecting with the Northern Ohio near New London. From this point to Akron the route will be over the Northern Ohio. It is said that two routes are under consideration from this point eastward. One which is the more probable, is to continue east from this city through Mogadore to Deerfield where the Lake Erie Alliance & Wheeling crosses and on to the Pittsburg & Lake Erie, probably connecting at Youngstown. The other route which has been mentioned leaves the Northern Ohio near Copley, passes through Barberton and on to Alliance, connecting there with the Lake Erie, Alliance & Wheeling From this point it follows the L. E. & W., connecting with the P. & L. E near Pittsburg and entering the Smoky City over the latter road

Looks Well in Print.

The C H & D boys are on their metal and take issue with the statement made in the Times-Democrat Satrday evening, that the Banker's base ball aggregation stands as the undefeated champions The C. H. & D has a team, according to Manager Lou Barns, which has never known defeat (He did not add, however that the team has yet to play its first game). But confidence begets victories in many instances, and Manager Barnes offers to pit his aggregation against the money-changers; confident that there is at least one defeat awaiting the unvanquished. As a fair warning, and not desiring to take advantage of his chosen appointments, he presents the following line up: Catcher, George Reel; pitcher, Peter Martin; 1st base, John M. Bingham; 2nd base, Eugene Aires; 3rd base, John Specs, short stop, Chas Harmen; left field, Bud Collins; center field, Bill Hubbel.

The T. C. S. & C. Road.

Ellis Bartholamew's formal application for a franchise for the Toledo, Columbus, Springfield and Cincinnati traction line over a portion of Holmes avenue will be submitted to the city council this evening. Mr. Bartholamew asks for a franchise over Holmes avenue from that thoroughfare's easttern terminus, at the corporation line, to St. Johns avenue, where connection will be made with the city lines, soon to be extended on St. Johns avenue to Holmes avenue and thence west to Main street

Along All Lines.

The car department of the C. H. & D has three coaches in for general overhauling. Parlor cars E and K, which have been in use on the noon trains between Detroit and Cincinnati, and ladies' day coach 152, are soon to be turned out as good as new.

Chas Ellison, a former brakeman on the C. H. & D., has written to Lima friends that he has given up railroading and will open a cigar store at Sedgwick, Kan., his old home.

The section men of the Norfolk & Western railroad, between Columbus and Kenova, W. Va., have succeeded in having their recent demands complied with and will receive $1.40 per day.

C. S. Dryden, chief clerk at the C. H. &D. freight office, spent Sunday with his uncle, Joshua Vance, at Tromboue, Ind.

General Foreman Swift, of the C. H. & D., is in Indianapolis, on business.

Dennis McGrath, of the C. H. & D., blacksmith shop, visited relatives in Detroit, last week.

Charlie Harmen, of the C. H. & D. engine house, is entertaining his nephew, Felix Mulholland, of Kokomo, Ind.

C. H. & D. engine, No. 68, was turned out of the shops today after being rebuilt, and yard engine 88 has been taken in for a general overhauling.

Fireman Frank Clark, and George Hitch, of the C. H. & D. shops, spent Saturday and Sunday, at the Lewistown reservoir, fishing, and both report great luck.

The C. H. & D. will have another of its popular excursions to Cincinnati next Sunday.

Excursions on the L. E. & W. were operated to Cedar Point and Indianapolis yesterday, and both were well patronized. The Cedar Point resort proves to be as popular as ever and from 150 to 200 tickets are being sold every Sunday from Lima.

Agent Frank Burkhardt has made several reservations for Lima people who have arranged to spend a portion of the summer at Harbor Springs, Michigan. Mr. and Mrs. J. O. Ohler and Mr. and Mrs. Emerson Price leave this week.

Masons are engaged today in walling up one of the stalls at the C. H. & D. round house, the damage being caused by an enginpe which got beyond control and kicked out an entire section.

Yard engineer Charlie Wolf, of the C. H. & D., returned from his wedding trip yesterday evening and is now at home to his many friends. Charlie armed himself with a marriage license before leaving Ohio, but found it useless in the state of Pennsylvania, and had to ride seven miles to Harper's Ferry to secure the necessary permit There is nothing like being well prepared on an occasion of so much importance, but if anyone wants an Allen county license at cut rates, Charlie has one on the market.

Roy Franklin, formerly an employe at the Lima Locomotive and Machine Co's works, has taken a position as a fireman on the L. E. & W.

No need to fear sudden attacks of cholera infantum, dysentery, diarrhoea or summer complaint, if you have Dr Fowler's Extract of Wild Strawberry in the medicine chest.

IN HONOR OF PASTOR.

The young ladies of St John's parish will give an entertainment in St John's hall Tuesday evening June 30, in honor of the anniversary of their pastor's coming to Lima Every body will be made welcome

Hundreds of lives saved every year by having Dr. Thomas' Eclectric Oil in the house just when it is needed. Cures croup, heals burns, cuts, wounds of every sort.

Energy all gone? Headache? Stomach out of order? Simply a case of torpid liver Burdock Blood Bitters will make a new man or woman of you.

LIMA DAUGHTER

Stricken by the Death of Her Husband.

A telegram received by relatives in this city, announced the death, in Boston, at 9.20 this morning of Mr. J A. Hesse, who, a few years ago, married one of Lima's favorite daughters, Miss Mayme, daughter of Mr. and Mrs T. T. Mitchell.

Mr Hesse's death was the direct result of heart trouble, for which he went to Boston several weeks ago from his southern home, for treatment. Mrs. Hesse will leave Boston tomorrow for Lima, with the remains of her husband. Definite arrangements for the funeral will not be made until after her arrival.

On Account

Of remodeling our store and moving into our new addition, we want to reduce our stock. Attend our sale beginning Monday, July 6th, if you want Furniture, Carpets, etc., cheap. You get them here.

21-2t F. E. HARMAN.

OUR ELECTRIC FANS

will cool you, you are welcome to sit under them any time—Ice cream soda like we make, will do you good.

REID'S SWEET PLACE.

MOLLIE MAGUIRE REMINDER.

Pottsville, Pa., June 29. — Former Judge Cyrus L. Pershing died today at his residence in this city. He was presiding judge of the Schuylkill county courts during the trial of the members of the notorious Mollie Maguires, who were convicted, and many executed.

RIPE AGE

Reached by One of Sidney's Respected Citizens.

Mr Jacob Piper, Jr., of this city, was in Sidney, Saturday, on a mission of love, and to show respect to his venerable and honored father, Mr. Jacob Piper, Sr., who celebrated his eighty-sixth birthday, surrounded by his family.

Mr. Piper, Sr., has been a resident of Sidney, for over half a century, and during that time, has been identified with it's every step of progress and the people of that prosperous city wish for him and his children, that he may live to round out his century period.

THE IDLER.

Ed. Gray, of Bath township, was in the city Saturday, showing what he claimed was a mastodon's molar. The tooth was found along Beaver Creek seven miles west of Celina, by J. A Ward, a nephew of Mr. Gray's, while crossing a cornfield, it evidently having been uncovered by the erosion of water. Mr. Gray, who has looked into the mastodon subject, says the tooth which is in a perfect state, is 6000 or more years old. It is 3½ inches through, seven inches wide and the same high, and weighs 4 1-4 lbs. Mr. Ward and his uncle are in correspondence with the Smithsonian institute concerning it.

* * *

F. H. Wade, a telegrapher in good standing was taken care of by the police of Ft Wayne, Thursday and will be detained until his mental condition improves. Wade's remarks, which led to his detention, were after this fashion:

"They shot me all full of dope, but I think I am on to the system all right You see they get me all full of wireless telegraphy and shoot it into me I saw a lot of linemen about out there this morning and I watched them The way they do they get me into an office—they have it all fixed up before you see, and it goes all through me They have a trunk in the cellar and they call up ch' right quick and them girls in Chicago they turn it on"

* * *

There are over 200 L E & W discarded box cars in use in Lima, for all sorts of purposes, and in several instances are occupied by poor families This fact is used as an argument by those who do not agree with the totals returned by the school enumerator, one interested official declaring that the increase of 115 as shown in the report, could have been found in homes as modest as those referred to.

* * *

Several of the Lima teachers are making arraignments to take an enjoyable trip, and expect to derive both pleasure and profit from it. They will leave on the 2nd of July, for Boston, where the National Teachers' Association will be in session. Those now contemplating the trip, are Miss Della Hagsell Miss Iva Bowers and Miss Clara Reed, but the party will no doubt be enlarged before the day of departure.

WIFE

Placed on Trial for Poisoning Husband.

Farm Hand Taken Into Custody and Held in Bail as Witness.

Mt. Holy, N. J., June 29.—Mrs. Anna E. Phares, aged 30 years, who has been a prisoner in the county jail since March, was today placed on trial, charged with causing the death by poison, of Arthur A. Phares, her husband. Phares was a farmer, and with his wife, lived at Jacksonville, a village, near here.

At the time of the woman's arrest, Garfield Taylor, a farmhand, was also taken into custody, as an accessory. He was not indicted, but was held in bail as a witness.

Last week at the reservoir Master Lowell Phillips, of this city was the young host who entertained the following friends at a fine spread: Mr. and Mrs. Dugray, Marie and Allen Dugray, Mr. and Mrs. John Boose, Lenore and Roger Boose, Dr. and Mrs. D. H. Sullivan, Irving Donald and Robert Sullivan, Mr. and Mrs. John Phillips, Darrel Philips, Mr. and Mrs. Walter Campbell of St. Marys and Mr. and Mrs. Dan Jones of Toledo.

Buy your parasols at the People's Outfitting company.

PERSONAL MENTION.

Miss Carrie Frost, of Piqua, is the guest of her cousin, Mrs. Frank Metheany, of north Pierce street, and will make an extended visit.

C. W. Dawson, left yesterday, for Addison, N. Y., where he will attend the wedding of a niece which takes place the 30th. He will be absent several days.

Miss Mae Black, of Cleveland, spent Sunday, with Miss Etta Johnson, of east High street, returning home today accompanied by Miss Johnson, who will be her guest for sometime. The latter will also visit friends in Bradford, Pa., before her return.

Miss Carolyn Truesdale left Saturday for Western Pennsylvania, where she will spend the summer with numerous friends.

Mrs. E. F. Maxwell, left today for a visit with relatives at Lafayette, Ind.

Mrs S. B. Kauffman, leaves tomorrow, for an extended visit at Brockville, Ontario.

Supt. C. C. Miller and Rev. Carl Ackerman, left today for Sandusky, to attend the state teachers' association meeting.

Mr. and Mrs. Walter Gray and daughter Mary have gone to Michigan to visit Mr. and Mrs. Harry Dalzell, for a fortnight.

Mr. and Mrs. Wm. O. Davis have returned from their wedding journey.

Miss Vera Watson, who has been studying the violin in the Chicago music college, is home for the summer.

Mr. J. M. Boose and family, have returned from a week's outing at Lake View, on the reservoir.

Miss Teresa Callahan of south McDonel street, has returned from Chicago, where she has been studying music.

Dr. and Mrs. D. H. Sullivan and family are home from a short stay at Lakeview

Mr. J. C. Douglas and wife, of Forest, spent Sunday with their daughter, Mrs M. U Basinger.

Mrs. O. P. Koontz, of Bluffton, Ind., is visiting her sisters, Mrs. Wm McComb of north Elizabeth street and Mrs. J R Marshall of south Pine street

Mr and Mrs E L. Geesman of Ada, spent Sunday with her parents, Mr. and Mrs J P McKinley, of Bellefontaine avenue

Mr and Mrs. E. J Sullivan and daughter, of north Elizabeth street, have returned from a visit in Indianapolis, and St. Louis. Mr. Sullivan is employed in the C H. & D. dispatcher's office.

I C. Stannard, of Charlotte, Mich., is here visiting his sisters, Mrs. L W. Hiner and Misses Cora and Edna Stannard, of west Spring street.

Patrick O'Neill, formerly the foreman of the C H. & D. boiler shop, is critically ill at his home, 444 north Elizabeth street.

THE BOY STOOD ON THE burning deck, eating chocolate chips by the peck, a little girl came along dressed in blue, and said she'd like to have some chocolate chips too. Little cuss, (as the story goes) was brave, and didn't propose, to shake the maid. So with a last effort he holloed for pa, (the story don't say he had any ma) O, pa: the fire is getting so hot I must quit my job on the spot, and with the maid he quickly flew to Reid's' Sweet Place, wouldn't that kill you—No joke, they are fine.

Scald head is an eczema of the scalp—very severe sometimes, but it can be cured. Doan's Ointment, quick and permanent in its results. At any drug store, 50 cents.

CHOCOLATE CHIPS

we are now making, are the finest on earth—we want your trade.

REID'S SWEET PLACE.

Harman's Ad

Next Saturday will be worth while reading. Don't miss it.

Buy your umbrellas and parasols at the People's Outfitting Company. 1t

WANTS, FOR RENT, LOST, FOR SALE, ETC.

LOST—White bull dog pup. Return to City Book Store, and receive reward. 21-3t

FOR RENT—Nicely furnished room, with outside entrance with or without board. Modern conveniences. Three and a half blocks from public square. 226 south Pierce street. 21-3t.

PALMIST—Zelda, palmist and card reader, 25 and 50 cents. Last week, reliable advice in business, love and all matters, 127 west Wayne street, near Main. 21-3t*

FOR RENT—House on Franklin avenue. Call up 7702 Rural, old 'phone.

G. E. BLUEM, | 55-57 Public Square. | G. E. BLUEM.

This Store will be closed all day Saturday, July 4th.

DRY BLUEM GOODS

THE WASH GOODS CHANCE.

One of those Famous Wash Goods Sales is now going on at this store.

A 50c Choice Wash Fabric at 29c.

A sheer Fabric with Silk Embroidered designs, forty-six inches wide. Such a bargain chance as this should not be overlooked.

29c per yard for a 50c Fabric.

More Dainty

SUMMER NECKWEAR.

(Main Floor.)

25c, 50c. The same sort of cool, pretty Neck things you have been carrying off by the hundreds for the last few weeks.

WOMEN'S

SILK GLOVES,

50c per pair.

Black and White, quite a fair assortment now.

Dress Goods. *Suit House.*

55-57 Public Square.

Save Money for the Fourth.

In proportion to the daily growth of the number of people who have attended this sale, so the bargains have been growing in value and merit. Better goods are sold at lower prices, to replace the cheaper lots sold out. There never has been or ever will be an equal to this sale.

This week we will save you enough money on your purchases of Clothing, Shirts, Underwear, Hats, shoes, etc., to furnish you a good time on the Fourth. Consider this when you start out to buy.

Store will be open till 11 o'clock Friday evening, but closes at 12 o'clock noon, on Saturday.

J. E. JETER,

MANAGER OF

The Union's Forced Bargain Sale

DIRT—For filling purposes can be had for the hauling. Call at 509 north Elizabeth street. 1-3t

WANTED—Boy to work in book bindery. Inquire at once at Times-Democrat. 3t

WANTED - AN Active, energetic, representative in this city. One who wants to earn money working for a responsible firm. The work is to sell our goods, which are very attractive. A good hustler can make $30 per week. An ordinary person $15. We want the man who can make us pay the $30. Apply, stating references, to Doubleday, Page & Company, 34 Union Square E., New York City.

WANTED—High school teacher (gentleman preferred) for Bluffton high school. Must furnish good reference. Address, Cal Balmer, clerk, Bluffton, Ohio. 17-6t.

WANTED—Girls to learn cigar and bunch making. Girls will be paid while learning. Apply at American Cigar Co., corner Main and Elm streets. 209-1m.

WANTED—Competent cook at 1028 west Market street. 97-tf

FOR RENT.

FOR RENT—A new house at 1037 east North street, six rooms, city water, and cistern, good neighborhood. Inquire of Reis and Wells, corner North and Jackson. 19-tf

FOR RENT—Six room house, with modern conveniences, at 530 west Wayne street. Inquire at 532 west Wayne street. 17-6t*

MISCELANEOUS.

ZELDA—Palmist and card reader, 25 and 50 cents. Reliable, honest advice in business, love and all matters. Last week, 127 west Wayne street, near Main. 19-3t*

HIGHEST PRICES paid for good second hand furniture, stoves and carpets, at Copeland's, 335 north Main street. Bell Phone 1742 Cherry. 19-3t.

FOUND—Pair of ladies patent leather French heeled shoes, and boys white cap. Same can be obtained at police headquarters, by identifying and paying for this advertisement. 23-3t.

NEWSPAPERARCHIVE®

PRESIDENT JUSTIFIES

Presentation by This Government of Jewish Petition to Russia.

Washington, June 29.—The officials of the state department asserts positively that a close examination of precedent justifies the presentation by the United States government of the Jewish petition to the Russian government, and that no government has a right to object to the presentation of such a petition nor has the government a right to object if the petition is declined.

There were no developments today respecting the petition save an announcement, that it is the purpose of the framers to have it numerously signed by prominent christians, as well as Jews. It has been intimated that some changes were made in the text of the document, and it is said that in this case, the president and secretary Hay will closely scrutinize it to make sure that it contains no objectionable language.

LIGHTNING HIT CHURCH

Killed One Man, Prostrated His Daughter, and Cut Many Queer Antics.

Zanesville, O, June 29.—Lightning struck the Presbyterian church, at New Concord, last night, killing A. H. Alexander, prostrated his young daughter in the same seat beside him and also Miss Rose Paden, the organist. Cloris Allis, seated nearby, had one trouser leg ripped from the hip down, and his shoe torn off. A panic ensued in which several children were slightly injured.

FORESTRY MADE EASY.

A unique way of dealing with forest problems is to illustrate and solve them by means of diagrams, as has been done by Henry S. Graves and R. T. Fisher, in a bulletin entitled "The Woodlot," issued by the Bureau of Forestry of the department of agriculture. The bulletin is intended for the guidance of farmers and other owners of small timber holdings in southern New England, who desire to improve the condition of their timber.

In this bulletin forestry has been reduced to a series of pictures—outline drawings of trees of various sorts in different relations to one another. The simplicity of the idea is such that the reader, even without any technical knowledge of forestry, can get from the pictures, just the information he needs in order to practice forestry on his lands. In the series of thirty outline drawings every problem in improving woodlots that occurs in southern New England, is included. This means that any New England farmer can find the conditions on his own woodlot definitely shown by the outline drawings, and he can see from the same drawing just what he should do in order to practice real, sound forestry on his land.

Of course, the bulletin can not make offhand a forester out of a farmer; but it does give him such specific information that he will know how to go about the task of handling his own forest problem—and that is just the sort of information the farmer has been asking for. Everywhere in New England, there is the keenest interest in forestry, and the Bureau of Forestry has not men enough to answer the demands made upon it by farmers who ask for personal instruction in putting their woodlots under forest management. "The Woodlot" was prepared in order to supply such men with the information of which they were most in need, and which would enable them in most cases to be independent of the services of the forester. The drawings were made from sketches in the field; they represent stands of timber as they actually appeared in the locality named in the line below. Each tree is labeled with a number and the name of the species, and on the opposite page is explained what trees should be cut and what should be left, with the reasons for such treatment.

A clear exposition is made in the first part of the bulletin of what is meant by improvement cuttings and reproduction cuttings, why and how they are made, and how they are beneficial. The good effects of thinnings are very clearly shown by a series of photographs of forest before and after they have been thinned. The bulletin contains also suggestions for pruning, protection of the woods from fire, grazing, insects, and wind, and a general discussion of the character of woodlands of southern New England, and of the practicability of forestry.

Insomnia

is caused by a derangement of the nerves. Lichty's Celery Nerve Compound is an extract of celery combined with other efficacious medical ingredients resulting in a nerve medicine of rare virtue and wonderful in its prompt and soothing curative effects. It will make you sleep. Sold by Wm. M. Melville, corner Main and North streets.

NEW BATALLION.

St. Petersburg, June 29.—A new trans-Amur batallion is being organized in Turkestan, for service in Manchuria.

HENLEY ENTRIES.

London, June 29.—The official list of the Henley entries, published today, shows there are only three trans-Atlantic competitors. Juvenal, of the Vesper club, Philadelphia, Scholes, of the Don Rowing club, Toronto, and the Argonauts, of Toronto.

Wherein They Differ.

"What," asked the very young man, "is the difference between a statesman and a politician?"

"A statesman," replied the old gentleman who was long on wisdom, "is a self-made politician and a politician is a machine made statesman."—Chicago News.

Still Higher Ambition.

Proud Father—Rick my boy, if you live up to your oration you'll be an honor to the family.

Valedictorian—I expect to do better than that, father. I am going to try to live up to the baccalaureate sermon.—Chicago Tribune.

C E Stands for Cleanliness

stands for Excellence—a term which only half expresses the standard of our product.

We will give you a very valuable prize if you complete the word of which these are the first two letters.

For further particulars and full information consult your grocer. *He'll tell you.*

STEAM YACHT,

Owned by Armour, Damaged in a Collision.

New York, June 29. — The steam yacht Utowna, with Allison V. Armour, her owner aboard, has arrived here considerably damaged from a collision in the North sea, says a Herald dispatch from Kiel. The accident occurred in a fog off Dunkirk. The yacht collided with a steamer Dobrogea, a 3,000 ton merchantman. Her bow sprit and flying jibboom had been carried away, together with a large amount of wire riggings and stays of the first of her three large masts. Her stem is also damaged by the violent tearing out of the powerful bowsprit the unusual strength of which possibly saved the ship. The lower part of the stem was twisted from the impact. The bowsprit lies hanging from the portside forward surrounded by masses of twisted steel rigging and stays. Internally the yacht was not damaged.

Interesting to Asthma Sufferers.

"I have had asthma for three or four years and have tried about all the cough and asthma cures in the market," says Daniel Bantz of Otterville, Iowa, "and have received treatment from physicians in New York and other cities, but got very little benefit until I tried Foley's Honey and Tar which gave me immediate relief and I will never be without it in my house. I sincerely recommend it to all."

Sold by H. F. Vortkamp, corner

ATCHISON GLOBE SIGHTS.

After all, the greatest aid to health is regulating the diet.

* * *

We would like to know a man who can make things go right.

* * *

A man's strength develops when he has something to do; not when he is idle.

* * *

When a man works hard, and does a thing, the loafers say it is easy for him.

* * *

When it is necessary to do a thing, do you do it, or call a directors' meeting?

* * *

As you grow older, do you get rid of bad habits, or accumulate additional ones?

* * *

When a horse stumbles, most drivers hit him with the whip. Any sense in it?

* * *

We have longed for many things, but we have never longed to own a parrot.

* * *

When a great calamity befalls one, how it lightens it to talk about it after it is over.

* * *

When a man can tell the difference in whiskies by taste, he is close to the danger line.

* * *

An Atchison woman, who is a favorite with the stork, buys white dimity by the bolt.

* * *

Women always pity a man during his period of convalescence because he can't crochet.

* * *

Here lately a cloud no larger than a bed sheet contains enough water to float church steeples.

* * *

After eating health food for a few months, how you long for something good and indigestible?

* * *

The average man is such a good and indulgent father that he finds poverty confronting him in old age.

* * *

The national bad habit is not stealing, drinking, gambling or loafing, but plain, every-day exaggeration.

* * *

After a man passes 40, his only hilarious time is in counting up the blessings he has to be thankful for.

* * *

If you want to know how a woman treats her husband, find out how much she allows him per week for tobacco.

* * *

Men are again talking land instead of water, we heard two men discussing a real estate deal this morning.

* * *

We believe it is possible these days to hear of babies being christened with every old-fashioned name except Melvina.

* * *

Hidden away in every breast is the instinct of a slave; the instinct to cringe before power, and bend the knee to it.

AMERICAN CUTTER WON.

Kiel, June 29.—The United States cruiser, Chicago's sailing cutter, entered by midshipman Stephen Rowan today, won Princess Henry's prize for warships cutters, in a competition with cutters of the German ships Freya, Hohenzollern, Francoisb, Ariande, Blitz and Hagen.

Special Privileges

For Travelers Using the Lake Shore & Michigan Southern Ry. this Summer

SOME very enjoyable privileges are afforded passengers holding tickets this summer which read over the Lake Shore & Michigan Southern Ry. Brief mention of them is made below; to understand them thoroughly, write undersigned for copy of booklet, "Privileges for Lake Shore Patrons."

Privilege 1—
Option of traveling by boat or rail between Cleveland and Buffalo, in either direction, without any additional charge. Does not apply on tickets sold locally between above cities.

Privilege 2—
Stop over at Niagara Falls without any extra charge for railway fare. This privilege applies the whole year round.

Privilege 3—
Stop over (at Westfield, N. Y.) for a side trip visit, to the resorts on Lake Chautauqua including the world-famous Chautauqua Assembly.

Privilege 4—
Option of traveling by boat or rail between Albany and New York, in either direction, through the beautiful scenery of the historic Hudson River, using the fine steamers of the Hudson River Day Line or trains of the New York Central. No additional charge.

Privilege 5—
Stop over (at Sandusky, Ohio) for short side trip by steamer to the beautiful Put-in-Bay Islands. A most delightful and entertaining trip.

Some of these privileges can be used to good advantage on your vacation trip this year. Following books sent for 6 cents postage to cover cost mailing.

"Lake Shore Tours," "Lake Chautauqua," "Quiet Summer Retreats," "Book of Trains." Address

A. J. SMITH, G. P. & T. A., Cleveland, Ohio.

SUMMER EXCURSIONS.

Commencing June 1st, and continuing daily until Sept. 30th, the Erie railroad will sell low rate round trip tickets to Denver, Colorado Springs, Pueblo and Glenwood Springs, Colo., Ogden, Salt Lake City, El Paso, Tex., St. Paul and Minneapolis. Tickets good returning Oct. 31, 1903. For information, see your nearest Erie agent, or write,

W. S. MORRISON, T. P. A.
till Aug 15 Marion, Ohio

A Costly Mistake.

Blunders are sometimes very expensive. Occasionally life itself is the price of a mistake, but you'll never be wrong if you take Dr. King's New Life Pills for Dyspepsia, Dizziness, Headache, Liver or Bowel troubles. They are gentle yet thorough. 25c at H. F. Vortkamp's drug store, corner Main and North streets.

NEW YORK TOPOGRAPHY.

Another of the topographic atlas sheets of central New York, constructed by the United States Geological Survey in co-operation with the State of New York, has recently been published and is now available to the general public. The area covered by this map is about 17 miles north and south by 13½ east and west, and is known as the Hammondsport quadrangle, so called from the town of Hammondsport, at the head of Keauka Lake. About equal parts of Steuben and Schuyler counties are embraced in the sheet, with a small portion of Yates county, in the northeast corner. The southern part of Keuka Lake all of Little and Lamoka lakes, and a number of smaller lakes are in the quadrangle. Cohocton river cuts across the southwestern corner, and Meads creek has its source in the southeastern corner.

A notable feature in this quadrangle is the broad Sonora Valley, stretching from the Cohocton river northeastward to Lamoka Lake, where it divides into three long fingers, which reach almost to its northeastern boundary.

Nearly the whole area of the quadrangle was covered during the ice age by the terminal moraine of the ancient glacier of the Finger Lake region, and presents, in its long level valleys, its parallel ridges, and its cone-shaped hills, a fine example of morainic topography, which has been brought out in the map by the topographer, Mr. J. M. Whitman, Jr., with great success.

Keuka Lake, in the northwest quarter, the lowest, and Sugar Hill, on the extreme eastern edge, the highest point in the quadrangle, are respectively 709 and 2080 feet above sea level. There are few railroads in the quadrangle, but well-kept public roads traverse the area in every direction. Hammondsport, Savona, Sonora, Wayne, Weston, Tyrone, Bradford, and Monterey are the principal towns.

The soil of this region is fertile and well adapted to general agriculture and to dairy farming. The soil of the old moraine seems very favorable to the production of grapes, which are grown in large quantities, especially in the valley of the picturesque Keuka Lake, whose bold shores are almost completely covered by vineyards.

The topography is represented on the map by contour lines, with 20 foot vertical intervals, of equal elevation above the sea. All the roads were traversed and located, and the location of every house in the quadrangle is accurately shown on the map.

Chamberlain's Stomach and Liver Tablets are just what you need when you have no appetite, feel dull after eating and wake up with a bad taste in your mouth. They will improve your appetite, cleanse and invigorate your stomach, and give you a relish for your food. For sale by Wm. M. Melville, old postoffice corner.

Coming to Lima. LIMA HOUSE THURSDAY, JULY 9.

From 9 a. m. to 8 p. m. One day Only.

The Chief Consulting and Examining Physician of the France Medical Institute Co., by request will visit the above town on date named. Consultation Free and Strictly Confidential. If you are suffering from any disease, weakness or disability, why not consult an Experienced, Educated Specialist, one thoroughly equipped with all the necessary appliances known to the medical science?

BLOOD POISON, VARICOCELE, STRICTURE

and Diseases of Men and Women Positively Cured by THE FRANCE TREATMENT.

The France Medical Institute

28-40 West Gay Street, Columbus, Ohio. One Block North of Statehouse.

ESTABLISHED 1886.

Oldest—Most Reliable—Best Equipped.

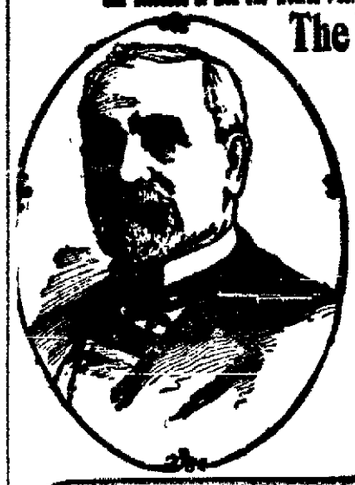

Our long experience, remarkable skill and universal success for the past twenty years in Ohio entitle us to the full confidence of the afflicted.

We Treat and Cure Medical and Surgical Diseases, Catarrh, Diseases of the Eye, Ear, Nose, Throat and Lungs, Stomach Kidney, Liver, Blood, Syphilis, Bladder, Nervous Chronic, Female and Sexual Diseases specially cured by treatment that has never failed in thousands of cases which have been pronounced beyond hope. We have perfected the most successful method in curing Vital Drain in Urine, Seminal Losses, Impaired Memory, Melancholy, Want of Energy, Premature Decline of the Manly Powers—those terrible disorders arising from reckless practices of youth rendering marriage unhappy, annually sweeping to an untimely grave thousands of exalted talent and brilliant intellect. It costs no more to employ an expert than to risk your life with an inexperienced physician. The France System of Local Treatment, with Medicated Pad for Men is positively the most complete and successful known for Varicocele, Stricture, weak and undeveloped organs.

ALL CURABLE CASES GUARANTEED

OUR MEDICATED BOUGIE NEVER FAILS TO CURE

THE FRANCE URETHRAL TREATMENT is a Medicated Bougie for the cure of Stricture and all forms of Diseases of the Bladder, Urethra, and Prostate Gland. The Bougies are inserted into the urethral canal upon retiring at night, and slip into position without the slightest effort, requiring a short time to dissolve. They act like a mild electric current, invigorating and imparting vim and tone to the entire body. The curative effect is felt from the first application. Our special treatment completely dissolves the Stricture and permanently removes obstructions from the urinary passage. Each person applying for medical Treatment should bring or send from two to four ounces of urine, which will receive a careful chemical and microscopical examination. We have cured thousands of cases we have never seen. Write for book of 100 pages and list of 500 questions. Correspondence, Consultation and Examination free and strictly confidential. No names published without the written consent of the patient. Treatment sent by mail or express to any part of the United States.

Call on or Address **The France Medical Institute Co., 38 W. Gay St., Columbus, O.**

Dr. Payton & Co.

SPECIALISTS.

SUCCESSORS TO

Dr. Gasaway & Co.

We Treat and Cure Nervous Debility, Nervous Prostration, Mental Depression, Impotency, Sexual Weakness, Scrofula, Rheumatism, Syphilis, Hydrocele, Varicocele, Stricture, Pimples, Catarrh, Bronchitis, Loss of Appetite, Liver and Kidney Troubles, Constipation, Varicose Veins, Etc.

Ladies! All diseases peculiar to your sex successfully treated. You may consult us in confidence, no matter what the trouble may be.

Young Men Who suffer from fearful effects of self-abuse as to aversion to the society of ladies, despondency, loss of energy, failing memory, nervousness, palpitation of the heart, weak back, stunted development, increasing nervous exhaustion and wrecked or lascivious dreams. You may be in the first stage, but are fast approaching the last. Do not let false pride or sham modesty prevent you from obtaining relief now.

Middle-Aged Men. Old men who suffer from premature old age as a result of youthful indiscretions or excess of later years; who are troubled with too frequent evacuations of the bladder, or by finding a milky or ropy sediment in the urine, and on account of this unnatural waste and loss of vitality are unfit for business or marriage. You can positively be restored to manly vigor.

Syphilis. We Cure Syphilis, no matter of how long standing.

Inflammation Of prostate and bladder, gleet, etc., instantly relieved and permanently cured.

Varicocele Cured in five days by our special treatment. No detention from your daily work.

You take no chances treating with us. Reference: Banks, Newspapers, and the best business and professional men in the city. Established in 1897.

Delays are fatal. Consult us at once. Consultation free to all. Office hours from 8 a. m. to 8 p. m. Sundays, 9 a. m. to 12 m.

DR. PAYTON & CO.,
Metropolitan Block.
Rooms 12 and 13, second floor. LIMA, OHIO.

RAILROAD

Time card in effect June 14, 1903, from Lima.

No.	Trains West.	
7	Pacific Exp. for Chic., da.	12:28am
9	Buffalo-Chicago L't'd., da.	1:58 am
21	Chicago Exp., ex. Sun.	8:42 am
3	N. Y.-Ch'go L't'd., daily	11:33 am
13	Wells Fargo Exp., da. ex. Monday	3:57 pm
37	Local Frt., ex. Sun. arrives	5:30 pm
	Trains East.	
8	N. Y. and Columbus, daily	4:05 am
22	Marion-Columbus, ex. Sun.	8:21 am
4	N. Y.-Boston L't'd. daily	4:33 pm
10	Buffalo-Chautauqua, dly.	11:02 pm

No. 13 will not carry baggage.
B. H. SIMPSON, Agent.

C. H. & D. RAILROAD.

	SOUTH BOUND.	
No. 7	Daily, leaves	2:10 am
No. 11	Daily ex. Sunday, leaves	5:30 am
No. 1	Daily ex. Sunday, leaves	8:56 am
No. 5	Daily, leaves	12:41 pm
No. 3	Daily, leaves	4:10 pm
No. 9	Daily, leaves	6:10 pm
No. 13	Daily, except Sunday	9:35 pm
No. 13	Daily ex. Sunday, arriv. only	9:35pm
No. 65	Sunday only, leaves	6:50 am
	NORTH BOUND.	
No. 12	Daily, leaves	2:35 am
No. 14	Daily, leaves ex. Sunday	5:30 am
No. 2	Daily ex. Sunday, leaves	8:05 am
No. 6	Daily, leaves	11:57 am
No. 4	Daily ex. Sunday, leaves	4:35 pm
No. 8	Daily, leaves	6:05 pm
No. 10	Daily ex. Sunday, arr. only	9:00 pm
No. 60	Sunday only, leaves	7:43 am
No. 68	Sunday only, arr. only	9:55 pm

DETROIT SOUTHERN.

Change of time on Detroit Southern Railroad, in effect June 14th, 1903

No	Going South.	
1	Daily except Sunday	2:15 pm
3	Daily except Sunday	6:00 am
21	Sunday only	2:15 pm
23	Sunday only, arrives	11:50 pm
	Going North.	
2	Daily except Sunday	10:55 am
4	Daily except Sunday, Arr.	8:25 pm
22	Sunday only, arrives	10:55 am
24	Sunday only, departs	5:45 am

Trains Nos. 1 and 2 run between Detroit, Mich., and Bainbridge, Ohio.

Trains Nos. 3 and 4 between Lima, Ohio, and Ironton, Ohio.

Trains Nos. 21 and 22 run Sunday only, between Lima, Ohio, and Bainbridge, Ohio.

Trains Nos. 23 and 24 run Sunday only, between Lima, Ohio, and Detroit, Michigan.

L. E. & W.

No	West.	
1	Daily, leaves	9:55 am
5	Daily ex. Sunday, leaves	4:33 pm
3	Daily ex. Sunday, leaves	4:30 am
	East	
8	Daily ex. Sunday, leaves	8:00 am
4	Daily ex. Sunday, leaves	12:50 M
2	Daily, leaves	5:55 pm
12	Lake Spl., Sun only, Lv	7:00 am

P. F. W. & C.

In effect May 24th, 1903.

No	East.	
24	Pgh. special, daily	12:46 am
6	Pgh. & N. Y., daily	7:25 am
36	Crestline accm., da. ex. Sun	9:05 am
50	Alliance accm., da. ex. Sun.	2:15 pm
22	Seashore Limited	4:27 pm
8	Pgh. & N. Y., daily	9:30 pm
2	Limited Express, daily	11:07 pm
	West	
17	Chgo. & West, daily	1:[illegible] am
23	Chgo. & West, daily	10:23 am
39	Chgo. & West, da. ex. Sun	9:28 am
9	Chgo. & West, daily	2:37 pm
35	Ft. Wayne accm. da. ex. Sun.	5:20 pm

F. M. EAKIN, Agent.

BOSTON EXCURSIONS

Via Erie railroad, account First Church of Christ. Tickets will be on sale June 26, 26 and 27 to Boston and return, with limit to July 2, and on payment of 50 cents at Boston, tickets will be extended to August 1. Stopovers allowed at New York, Niagara Falls, Lake Chautauqua and Cambridge Springs. Call on Erie agents, or address,

R. H. WALLACE, A. G. P. A.
Erie Railroad, Cleveland, O.
d&w June9to26

Ten Years in Bed.

"For ten years I was confined to my bed with disease of my kidneys," writes, R. A. Gray, J. P., of Oakville, Ind. "It was so severe that I could not move part of the time. I consulted the very best medical skill available, but could get no relief until Foley's Kidney Cure was recommended to me. It has been a Godsend to me."

Sold by H. F. Vortkamp, corner Main and North streets.

NATIONAL EDUCATIONAL ASSOCIATION MEETING.

For the above meeting at Boston, the Erie Railroad will sell low rate round trip tickets from all coupon stations to Boston. Tickets on sale July 2, 3, 4 and 5, good returning July 12. Tickets can be extended to September 1, 1903, by deposit at Boston and payment of 50 cents. Stopovers allowed at Cambridge Springs, Lake Chautauqua and Niagara Falls in either direction without extra charge. Stopover allowed at New York on return trip, on payment of $1 to joint agent at New York. For information, see Erie agents or address,

R. H. WALLACE,
7-td Cleveland, O.

CASTORIA
For Infants and Children.
The Kind You Have Always Bought
Bears the Signature of Chas. H. Fletcher

NEWSPAPER ARCHIVE®

KALB & THRIFT,
3 and 4 Opera House Block.
Loan Money
on personal, collateral and mortgage (both real and chattel, including oil property) security. Buy and sell real estate.
Hours { 8 to 9 a. m. / 1 to 4 p. m.
Old phone Union 111. New phone 49

MONEY TO LOAN.

We have a large sum of money to loan on city property and improved farm lands at the VERY LOWEST RATE OF INTEREST, with the privilege of paying part or all at any interest paying day. Persons wishing CHEAP MONEY and on SHORT NOTICE will find it will be to their interest to call.
C. H. FOLSOM,
Real Estate and Loan Broker, Rooms 3 and 4, Holmes Block.

MONEY TO LOAN.

AT 4½ TO 5 per cent FROM ONE TO TEN YEARS, in sums of $200 and upward, on FARM LANDS or LIMA CITY PROPERTY. Privilege of paying $100, or any multiple thereof, at any interest day. LOANS MADE AT ONCE.
D. C. HENDERSON,
Rooms 208-210 Holland Block

LUTZ'S
Barber Shop and Bath Rooms,
For Ladies and Gentlemen.
Hot, Cold, Shower, and Vapor Baths.
Ladies' and Children's Hair Cutting Done to Order.
Northeast corner Public Square.

Union Barber Shop.
2 FIRST-CLASS BARBERS
—and—
BEST BATH ROOMS
IN THE CITY.
RANEY & SHEPARD,
Metropolitan Barber Shop.

W. N. BOYER, M. D.
PHYSICIAN AND SURGEON.
Special attention to Rectal Diseases and Diseases of Women.
Rooms 31-32 Opera House Block.
Take Elevator Lima 'phone 1007

JOHN M. BOOSE,
REAL ESTATE, BROKERAGE AND LOAN AGENCY.
101 Black Building. LIMA, O.

STOCK IN A GOOD MINE
IS A SPLENDID INVESTMENT.
WE HAVE IT.
It will pay you for information.
JOHN A. THOMPSON, 25 Wall St., N. Y.

F. B. Jackson & Co. Insurance
Represent the Phoenix, North America, Indemnity, Greenwich and Home, & M., all Standard, Old Line Companies. Will insure your buildings, furniture, etc. Will call at your request. New phone 1125. Office in Harper block. Open evenings. 84-tf

WILL BUY
Men's old second hand shoes. Bring all you can and will pay you cash for them. Shoe repair shop in connection. Prices reasonable.
LOUIS BRANDENBURG,
North-East Corner Public Square.

B. L. NEFF
Commission Broker,
12 Opera House Block.
STOCKS, BONDS, GRAIN, PROVISIONS, COTTON.
Continuous market quotations. Direct private wires. Service unsurpassed.
Both 'Phones 381.
First Class Bank References Furnished.

J. H. BLATTENBERG,

Veterinary Surgeon.
Either 'Phone No. 133.
128 and 130 North Union Street d-wtf

THE WISE MAN'S WAY!
From Saint Louis to the fertile agricultural districts of
Oklahoma and Indian Territory.
FRISCO
Reduced rates—both Single and Round Trip—on the first and third Tuesdays of each month. Descriptive literature furnished upon application to
PASSENGER TRAFFIC DEPARTMENT, Frisco System, St. Louis.

Do You Know It?
ROCKY MOUNTAIN TEA
Makes You Well, Keeps You Well. Cures ... Constipation, ... Kidneys, ... Bladder Disorders, Indigestion, ... Beauty and Perfect ... Good ... Loved by Grandma ...
... Vortkamp, Druggist, corner of ...

FINDLAY HAS A NEW TRACY

Who Defies the Sunday Closing Authorities...Chief Kramer Shot.

Findlay, O., June 29.—While attempting to arrest Fred Kippen for violating the Sunday saloon closing ordinance, Chief Kramer was shot in the arm, and police captain Roth narrowly escaped being hit.

The police were forcing an entrance through the front door when fired upon. Not until Roth had covered Kippen from a side window, did he give up and walk out.

Kramer then started to enter the place, but was met with firing from the inside. Five men were summoned from headquarters, and the place was surrounded. After one of Roth's shots, a cry went up from the inside indicating that a bullet had taken effect.

Early this morning the police still surrounded the saloon, but the officers were held at bay as several attempts to enter met with firing from the inside.

ADMIRES THE PRESS.

"Always glad to see you gentlemen of the press," said Maj. Stogbulger, of West Blabbington, Ark., at the Fifteenth avenue hotel last evening, "and I'll stand for anything you want me to say. I learned a long time ago that it's no use for a man in public life to kick at the papers.

"In the course of my first political campaign in my native state I was charged, I guess, with about every crime man can commit—arson, highway robbery, forgery, piracy and I don't know what not—but even then I had an instinctive knowledge of what I have seen formulated into a saying by Chauncey Depew, that nothing printed against a man hurts him unless it is true, and all these various attacks on me didn't worry me a bit.

"I knew there was no foundation for them and that the truth would come clear to the public mind in time, and so I said nothing. But one day when the paper at the county seat of a neighboring county to mine, the old Eagleville Tri-Weekly Tomahawk and Mirror, came out and charged me with murder, why I felt really that there they were crowding me a little. That was something that ought to be corrected.

"So I went over to Eagleville to see the Tomahawk and Mirror editor and asked him to straighten the little matter out. He was a nice polite man, the editor of the Mirror, and he heard what I had to say and said he guessed they could fix that up all right for me, and he fixed it up in a paragraph in the next number of the paper that read something like this:

"'We understand that the Hon. Columbus Stogbulger of West Slabbingtown denies the accuracy of a statement lately printed in this paper to the effect that he had killed a man in a street brawl in West Slabbingtown. We are willing to accept Mr. Stogbulger's statement in this matter as true and to acquit him of this killing, but as we have since heard of his slaughtering two other men, one at Sandy Bluffs and the other at Elbow Bayou, we should say while giving him the benefit of the doubt in the case of the man in West Slabbington, that the Hon. Columbus Stogbulger might still fairly be regarded a man of more or less turbulent character, and so, scarcely entitled to the suffrage of our people.'

"I never asked them to correct that. If in acquitting me in the killing of one man they charged me with the killing of two, it was reasonable to suppose that in acquitting me of the killing of two they would charge me of the murder of four, and so I thought that it would be better to let the whole matter drop right where it was, and that's what I did.

"And, in fact, from that experience I learned never to ask for correction; to let things go. I don't worry the newspapers over little things like that. I know that the newspapers will do the fair thing.

"So, gentlemen, I am glad to see you, and whatever you print in your interview with me I'll stand by. I have not only the greatest admiration for, but the greatest confidence in the American press."—New York Sun.

BLOCKADED

Every Household in Lima Should Know How to Resist It.

The back aches because the kidneys are blockaded.

Help the kidneys with their work.

The back will ache no more.

Lots of proof that Doan's Kidney Pills do this.

It's the best proof, for it comes from Lima.

Mrs. H. B. Core, of 522 west High street says: "I feel that it is a person's duty to recommend a remedy which gives all satisfaction, and it is for this means that I endorse the claims made for Doan's Kidney Pills and recommend the use of this remedy to others. We used them in our family for kidney trouble and found them to be all they are represented, namely, a thoroughly, reliable and effectual remedy. We procured them at W. M. Melville's drug store."

For sale by all dealers. Price 50 cents a box. Foster-Milburn Co., Buffalo, N. Y., sole agent for the U. S.

Remember the name—Doan's—and take no substitute.

GRIT IN THE BEARINGS

How Rheumatism Affects the Human Mechanism.

Grit in the bearings—every engineer knows how important it is to guard against this trouble—to get rid of it, if it comes; so too every one who has to do with machinery of any kind.

The human body is a more marvelous piece of mechanism than any made by hand. Nature does a deal to keep the body in good repair—in good running order. But people make mistakes—some through carelessness, some through ignorance. Nature sometimes needs help.

Uric acid causes Rheumatism—deposited in the muscles and joints, it acts like grit in the bearings—hinders their action, makes pain and trouble. Every sufferer knows how much.

Athlophoros dissolves the Uric acid—aids the body to get rid of it—helps to the restoration of health and strength. It does this with certainty—proven by the experience of many years.

Exchange comfort for pain. If your druggist doesn't keep it send $1 for a bottle to The Athlophoros Co., New Haven, Conn. It will show you how to rid your bearings of the grit.

REICHSTAG COMPOSITION.

Berlin, June 29.—The two remaining reballots on Saturday for members of the Reichstag resulted in the election of one Richter radical and one member the Vavarian peasant's league.

The composition of the new Reichstag is as follows: Clericals 192, Socialists 81, Conservatives 52; free conservatives 19; national liberals 51; Richter radicals 21; Barth radicals 9; south German radicals 6; Poles 16; Alsatians 9; anti-Semites 9; Agrarian and Peasant's league 7; Hanovarians 3, Danes 1; Independents 11.

DESTRUCTIVE FIRE.

Pittsburg, June 29—Fire of unknown origin visited Wilkinsburg, a suburb of Pittsburg, early today, and destroyed W. F. Younzk's planing mill, Firmin's sink factory, Wm. Murdoch's dwelling, H. B. Guinettes blacksmith shop, and R. Swissheim's stable. The loss was $75,000.

The Erect Form, by placing all pressure of lacing upon the hips and back muscles, does away with the ills of tight lacing and develops a beautiful incurve at the base of the spine. It is the only proper model to wear with the new Erect Form and Princess gowns. Fit your new dress over an Erect Form and it will be a masterpiece of grace and elegance. Prices from $1 up. If your dealer cannot supply you send direct to
WEINGARTEN BROS., 377-379 Broadway, New York
No other corset can take the place of the W. B. Erect Form. Accept no substitute.

HAMM

Was a "Numerous" Individual

And the Police

Of Three Cities Were Guessing.

Lima and Sidney Each Had a Supposed Hamm at the Same Time.

Lima's Prisoner Answered the Description to a Dot but Cincinnati Claimed the Catch at Sidney.

A case in which many mistakes were made, all unknowingly, but which caused the police of this city much amusement, says the Cincinnati Enquirer, took place yesterday, with Lima and Sidney, Ohio, in the foreground. The police of both cities claimed to have in their charge Roy Hamm, whose stage name is Woods, and for whom the local authorities have a warrant on a charge of abusing his family.

Hamm and the wife and child, whom he deserted, lived at 1500 Vine street. They had a difficulty, and Mrs. Hamm claimed to the police that he abused her. She secured a warrant for his arrest on Friday, June 19.

Meanwhile, Hamm heard of the action of his wife, and the efforts of the police to locate him, and he left the city.

In his company was a woman with whom he intended to make a tour of the small Ohio towns, and do vandeville stunts. Last Wednesday, information was received at police headquarters that Hamm would be at Sidney or Lima by Saturday. Chief of detectives Crawford wired a description of the alleged recreant husband to the officers of both towns with the request to hold him until an officer could reach the place and bring him back to this city.

About 2 o'clock yesterday afternoon the chief of police at Sidney, wired the local police that he had Hamm in his charge. Detective Grimsley left two hours afterward to bring him back to this city. About 6 o'clock, the chief of police of Lima, entered on the stage and wired that he also had Hamm, and asked that an officer be dispatched immediately, as his prisoner was a hard one to handle, and he was fuming about his detention, and threatening to get even with the authorities for his arrest.

The Lima police did not pay much attention to his threats, for he answered the description of Hamm to the dot, only that he gave the name of Henry Houston, alias Kennedy. He said his occupation was that of an actor, and as he was accompanied by a woman, this information caused chief of detectives Crawford to look mystified. At this juncture, Crawford remembered that he had given Grimsley the warrant for a man named Tom Woods, who is also charged with abusing his family.

The telephone wires between Lima and Sidney and this city were kept busy by the department for nearly two hours. Finally matters were helped by the arrival of Grimsley, at Sidney, with the wrong warrant. He saw the Hamm man at Sidney, who at once said he was the one who is wanted in this city. Meanwhile, the police of Lima, were communicated with again, and informed of the work done by the Sidney police. They then released their prisoner.

A Frightened Horse.

Running like mad down the street dumping the occupants or a hundred other accidents, are every day occurrences. It behooves everybody to have a reliable Salve handy and there is none as good as Bucklen's Arnica Salve. Burns, Cuts, Sores, Eczema and Piles, disappear quickly under its soothing effect. 25c at H. F. Vortkamp's drug store, corner Main and North streets.

HARBINGER OF PEACE.

St. Petersburg, June 29.—The visit of the Russian war minister, General Kuropathkin, to Japan has, according to the Japanese newspapers, had a very satisfactory effect on the relations between Russia and Japan, and has paved the way for a rappochment. The newspapers of Japan in expressing satisfaction at this state of affairs allude to General Kuropatkin as the harbinger of peace and point out that he has been the Mikado's guest at the Shiba palace where no foreigner, except Princes of the royal blood had ever before resided.

MERCURY

A POOR CRUTCH.

Experience is a dear teacher, as those who pin their faith to Mercury find out sooner or later. This powerful poison combined with Potash, is the treatment generally prescribed for Contagious Blood Poison, but failure and disappointment is the invariable result. These minerals drive in the sores and eruptions, and apparently the disease is gone and the patient believes the cure permanent, but soon learns better when the old symptoms return almost as soon as the treatment is left off. You must either keep the system saturated with mercury or endure the tortures of sore mouth, ulcerated throat and the mortification that one naturally feels when the body is covered with disgusting sores, rashes, copper-colored splotches and other aggravating symptoms of this vile disease.

Mercury and Potash are poor crutches, and their use eventually breaks down the constitution, ruins the digestion and cause the bones to decay.

SSS S. S. S., a guaranteed purely vegetable remedy, is the only antidote for Contagious Blood Poison. It destroys every atom of the deadly virus, overcomes the bad effects of the mercury and cleanses the blood and system so thoroughly that never after are any signs of the disease seen. Nor is the taint ever transmitted to others.

We will send free our book on Contagious Blood Poison, which is interesting and contains full directions for treating yourself at home. Medical advice or any special information desired given without charge.

THE SWIFT SPECIFIC CO., ATLANTA, GA.

POLLY'S FOURTH

Even a Parrot Can Cry, "Hurrah for George Washington."

Polly was a middle-aged parrot whose early days had been spent in the green forests of Yucatan in Central America. I had long tried to teach Polly to speak, and had taught her to say a few short sentences. About eight weeks before the Fourth of July I tried to teach Polly to say "Hurrah for George Washington." But she would not repeat it after me. Then I thought it might be too long to say it all at once—that she probably could not remember it all, so I tried to teach her to say it word for word. But no; she wouldnot say a word of it.

Yet she listened attentively when I repeated it. Then I got disgusted and gave it up till a week or so before the Fourth, then I tried to make her say it, but she would not listen to me now. So when the morning of the Fourth came I went out to Polly. She said, "Hello." I answered "Hello, Poll; can't you say 'Hurrah for George Washington' for me?" Then she became furious and flew to the other side of her cage and would not look at me so I finished feeding her. I went into my room, and got my fire-crackers, went outside, and was shooting my fireworks away when mother called to come in for luncheon. After luncheon I had to stay in the yard, so I went and got Polly and hung her upon the veranda, put up the hammock and was reading St. Nicholas, when along the streets comes the street band playing "Star-Spangled Banner."

Then all of a sudden Polly becomes restless and cries as loud as she can, "Hurrah for George Washington." This is the story of Polly's Fourth.—Work of a Leaguer in July St. Nicholas.

Chamberlain's Colic, Cholera and Diarrhoea Remedy.

Is everywhere recognized as the one remedy that can always be depended uopn and that is pleasant to take. It is especially valuable for summer diarrhoea in children and is undiarrhoea the means of saving the lives of a great many children each year. For sale by Wm. M. Melville, old postoffice corner.

FOURTH OF JULY EXCURSION RATES.

The Erie Railroad will sell round trip tickets at one fare rate, July 3rd and 4th, good returning July 6, to all points within a radius of 200 miles from starting point. For information, see Erie agents. 15-d&w-tt

Head Feels Like Bursting.

Mayby you were out late last night? If you had taken a Krause's Headache capsule before retiring your head would be cool and clear this morning. Take one now and you will be all right in an half hour. Price 25c. Sold by Wm. M. Melville, old postoffice corner.

MUST HAVE TARGETS.

Paris, June 29.—The international revolver contest by cable between France and the United States, is due to begin tomorrow, but it is said that that non-arrival of the standard targets from New York, may cause a postponement of the match. Unless the targets arrive on Monday, the match will go over until October.

CONFIRMED CABINET.

Vienna, June 29.—Emperor Francis Joseph, has confirmed the Hungarian cabinet, formed by Count Hedervary. Dr. De Lukacs, the minister of finance Dr. De Daniri, the minister of agriculture; Dr. De Wlassics, the minister of education and public workshop Dr. Lang, the minister of industry, and commerce, and Dr. Plosz, the minister of justice, retain their portfolios. General Kolossevaray, is minister of war, and Herr Tomasics is minister for Croatia and Salonia. Count Hedervary will provisionally hold the portfolio of minister near the king's person, relinquished by Count Szechenyi as well as those of premier and minister of the interior.

LOW RATE EXCURSIONS TO LAKE CHAUTAUQUA AND RETURN.

The Erie railroad will sell round trip tickets to Chautauqua Lake and return on July 3rd and 24th. Tickets good for 30 days on each excursion. See Erie agents or address,

R. H. WALLACE, A. G. P. A.
Erie Railroad, Cleveland, O.
15-d&w to july 24th

Revolution Imminent.

A sure sign of approaching revolt and serious trouble in your system is nervousness, sleeplessness, or stomach upsets. Electric Bitters will quickly dismember the troublesome causes. It never fails to tone the stomach, regulate the Kidneys and Bowels, stimulate the Liver, and clarify the blood. Run down systems benefit particularly and all the usual attending aches vanish under its searching and thorough effectiveness. Electric Bitters is only 50c, and that is returned if it don't give perfect satisfaction. Guaranteed by H. F. Vortkamp, druggist, corner Main and North streets.

REDUCED FARES TO BOSTON VIA. PENNSYLVANIA LINES.

Excursion tickets to Boston account First Church of Christ, Scientist, will be sold via Pennsylvania lines June 25th, 26th and 27th. Ticket agents of Pennsylvania lines will turnish full particulars regarding rates.

213-d&wto july 1

CASTORIA.
Bears the Signature of Chas. H. Fletcher. The Kind You Have Always Bought

BUFFALO-NIAGARA FALLS.

New train via Erie railroad. Leaves 11:02 p. m., for eadville, Corry, Jamestown, Bradford. Phone 60, for sleeping car reservations. 12-26t

His Last Hope Realized.

(From the Sentinel, Gebo, Mont.)

In the first opening of Oklahoma to settlers in 1889, the editor of this paper was among the many seekers after fortune who made the big race one fine day in April. During his traveling about and afterwards his camping upon his claim, he encountered much bad water, which, together with the severe heat, gave him a very severe diarrhoea which it seemed almost impossible to check, and along in June the case became so bad he expected to die. One day one of his neighbors brought him one small bottle of Chamberlain's Colic, Cholera and Diarrhoea Remedy as a last hope. A big dose was given him while he was rolling about on the ground in great agony, and in a few minutes the dose was repeated. The good effect of the medicine was soon noticed and within an hour the patient was taking his first sound sleep for a fortnight. That one little bottle worked a complete cure, and he cannot help but feel grateful. The season for bowel disorders being at hand suggests this item. For sale by Wm. M. Melville, old postoffice corner.

HOLIDAY EXCURSIONS.

Lake Erie and Western railroad will sell for the Fourth of July, excursion tickets between stations on its own and connecting lines, at the very low rate of one fare for the round trip. Tickets will be sold on July 3rd and 4th, 1903, good returning up to and including July 6th, 1903. For general information, call on any ticket agent, or address,

H. J. RHEIN, G. P. A.
2-tt Indianapolis, Ind.

CASTORIA.
Bears the Signature of Chas. H. Fletcher. The Kind You Have Always Bought

LOW FARES TO BALTIMORE VIA. PENNSYLVANIA LINES.

Jluy 18th and 19th, excursion tickets to Baltimore, account annual meeting, Grand Lodge, Elks, will be sold via. Pennsylvania lines. Ask nearest ticket agent about the rates.

214-d&w-to july 19

During the summer kidney irregularities are often caused by excessive drinking or being overheated. Attend to the kidneys at once by using Foley's Kidney Cure. Sold by H. F. Vortkamp, corner Main and North streets.

SHERIFF'S SALE.

Paulina Sherrick, petitioner,
vs.
Griffith John, et al, respondents.
Allen Common Pleas.

By virtue of a writ of sale, issued from the court of common pleas, of Allen county, Ohio, and to me directed, I will offer for sale at the east door of the court house, in Lima, Allen county, Ohio, on

Saturday, July 25th, 1903,

between the hours of one o'clock and four o'clock p. m., the following descrlbed lands and tenements, situate in the village of Elida and German township, Allen county, state of Ohio, and described as follows, to-wit:

The north half (½) of the southwest quarter (¼) of section number eight (8) in township number three (3) south, of range number six (6) east, in the county and state aforesaid, containing eighty (80) acres of land, more or less. Appraised at fifty-three ($53.00) dollars per acre, amounting to forty-two hundred and forty ($4240) dollars.

Also, the northeast fraction of the south half (½) of section number seven (7), in township number three (3) south of range number six (6) east, in the county and state aforesaid, containing ninety-three and eighty-six one hundredths (93.86) acres of land, save and except two (2) acres out of the northeast corner thereof on December 7th, A. D. 1898 by Jesse J. John, sold and conveyed to Dora John; and also save and except another tract in the northeast corner thereof, containing two (2) acres of land, more or less, being the tract of land by Griffith John, et al., on August 23rd, 1902, sold and conveyed to Louisa W. Rittenour. Appraised at fifty-four hundred ($5400.00) dollars. Also, all that part of the southeast fraction of the south half (½) of section seven (7) in township number three (3) south, of range number six (6) east, in the county and state aforesaid, lying north of a line running fifty (50) feet north of and parallel of the center line of right of way of the Pittsburg, Ft. Wayne and Chicago Railway Company and north and west of the lot of land on January 6th, A. D. 1875 by Jesse J. John and wife, sold and conveyed to Joseph Askins and north and west of Griffith John's north addition and J. J. John's addition to the village of Elida, the same being all that certain tract of land which is now designated upon the plats of the county and known as lot number nine (9) for taxable purposes, containing twenty (20) acres of land, more or less. Appraised at fifty five ($55.00) per acre amounting to $1100.00.

Also, in-lot number fifty-four (54) in the vilalge of Elida, in the county and state aforesaid, appraised at fifty ($50.00) dollars. The east half (½) of in-lot number fifty five (55) in the village of Elida in the county and state aforesaid; appraised at fifty ($50.00) dollars. In-lot No. (114), appraised at five hundred ($500.00) dollars; in-lot No. (115), appraised at one hundred and fifty ($150.00) dollars; in-lot No. (116), appraised at fifty ($50.00) dollars; in-lot No. (117), appraised at fifty ($50.00) dollars; in lot No. (118), appraised at fifty ($50.00) dollars; in-lot number one hundred and sixty (160), appraised at $150.00; in-lot number one hundred and sixty-one (161), appraised at $70.00, in lot number one hundred and sixty two (162), appraised at $45.00, in lot number one hundred and sixty-three (163), appraised at $40.00, in-lot number one hundred and sixty-four (164), appraised at $45.00; in-lot number one hundred and sixty-five (165), appraised at $45.00; in-lot number one hundred and sixty-six (166) appraised at $45.00, in-lot number one hundred and sixty-seven (167), appraised at $50.00; in-lot number one hundred and sixty-nine (169), appraised at $45.00; in-lot number one hundred and seventy (170) appraised at $45.00; in-lot number one hundred and seventy-one (171), appraised at $40.00; inlot number one hundred and seventy-two (172), appraised at $30.00; in-lot number one hundred and seventy-three (173), appraised at $135.00; in-lot number one hundred and seventy-four (174), appraised at $45.00; in-lot number one hundred and seventy-five (175), appraised at $40.00, in lot number one hundred and seventy-six (176), appraised at $30.00, in-lot number one hundred and seventy-seven (177), appraised at $20.00.

All of said lots being in the village of Elida, Allen county, Ohio.

Total appraisement twelve thousand four hundred and sixty ($12,460.00) dollars. The above being subject to a lease of Jesse C. John for the farm lands expiring September 1st, 1903. Also, subject to the right of way of the Lima, Delphos, Van Wert and Ft. Wayne Traction Company for an electric railroad.

Terms of sale: Cash.

E. J. BARR, Sheriff,
Allen County, Ohio.
Lima, Ohio, June 20th, 1903.
JOHN F. LINDEMANN,
215-m-tu-5wks Plaintiff's Attorney.

LEGAL NOTICE.

Helen Halle and Albert J. Wise, executors and trustees of the estate of Jacob Wise, deceased, will take notice that on June 8th, 1903, Dora W. Joachim and Sanford J. Wise, filed in the probate court of Allen county, Ohio, an application for the removal of said executors and trustees from said trust on account of alleged gross neglect of duty, removal from the state of Ohio of Albert J. Wise and the wrongful management of said trust by said executors and trustees. That said application is set for hearing on Thursday, the second day of July, A. D. 1903, at nine (9) o'clock a. m., at which time it is ordered that Helen Halle and Albert J. Wise will appear in said court and answer respecting said charges. If Helen Halle and Albert J. Wise fail to appear, the court will proceed to hear the same in their absence and make such orders as the facts will justify.

A. D. MILLER, Probate Judge,
Allen County, Ohio.
June 9-30t

Foley's Honey and Tar
... lungs and stops the cough ...

NewspaperARCHIVE® NewspaperARCHIVE®

GRAND CLEARANCE SALE.

On Wednesday, July 1st we will inaugurate the most genuine Clearance Sale held in Lima for years. We will give a cash discount of 25 per cent (one-fourth) on all

Men's, Boys' and Children's Clothing.

The general public is acquainted with our system of doing business, viz.: all goods marked in plain figures and strictly one price. These same figures will be used during this sale. We will not close our store to get ready, as is the custom among periodical "sale promoters." We simply deduct one fourth from the marked price.

We will forfeit $500 in cash to anyone discovering a single article having been marked up for this sale. No goods charged during this sale.

Remember the Date, Wednesday, July 1st.

ALBRECHT BROS., AMERICAN CLOTHIERS.

"Meet Me at the Lima House Corner."

ELKS

Picnic at McBeth's Tomorrow.

Good Weather

All That Is Now Needed for Success.

Attendance of Members and Their Friends Is Sure to Be Large.

Assembly Club Dance at the Pavillion This Evening—Debonair Club Dance Wednesday Evening.

Tomorrow will be Elks' day at the McBeth park and nothing but favorable weather now remains necessary to the success of the outing All of the members of Lima lodge have been notified, Sidney and Findlay lodges have been invited to attend and a big outpouring of the Elks and their friends is assured if the weather is not unfavorable

The members of the order and their guests, will have free access to most, if not all, of the attractions the park affords and a special matinee will be given for them in the theatre, during the afternoon. In the evening they will have the exclusive use of the dance pavilion At 6 o'clock, in the evening supper will be served by a caterer in the big tent near the theatre building

The annual clam bake of Lima lodge will be held at Wapakoneta this year, the date selected being July 19 during the week of the street carnival, at Wapakoneta

Tonight, the assembly club, of this city, will have possession of the dance pavilion, and on Wednesday evening, the Debonair club, of Wapakoneta, will hold a private, club dance in the pavilion The pavilion will be open to the public on the remaining nights this week—Thursday, Friday and Saturday On next Saturday, July 4, the park attractions will be open all day, and a special matinee will be given in the theatre.

CONTRACTOR

Arrives to Begin Work on New Black.

Henry J Spelker, head of the firm of Toledo contractors, who will build the new Thompson block on north Main street, is in the city today and making arrangements to put the excavators to work It is expected to begin operations tomorrow, and push the big block to completion before the first signs of frost

TENT MEETINGS.

The meeting was well attended Sunday at the three services, Rev J E Ramsayer spoke on "The Vine and Branches" The singing was very good and appreciated by all In the evening Rev C. Eichler spoke on "The Value of Soul" to a large crowd

There will be services every evening at 7.30 and in the afternoon at 2 o'clock, except Saturday Singing always good All are invited

Special Sale

Of Furniture, Carpets, Curtains and Portiers, WILL BEGIN MONDAY, JULY 6TH, and last during the month We want to reduce stock as we will revise and remodel every department in this store, during July and August. Cost will cut no figure Don't fail to attend this sale, it will be a money saver.

21-2t F. E HARMAN.

LIMA LODGE NO. 205, F. & A. M.

Special communication this evening Work on Master Mason degree. Inspection Refreshments.

CHAS. W. LEWIS, W M
WALLACE LANDIS, Secy

MISS ESTHER SWAN IS PREPARED TO TEACH A LIMITED NUMBER OF PUPILS IN VOICE CULTURE, 127 SOUTH COLLET STREET. 16-eod-3t

Read Our Big Ad Next Saturday

It will interest you.

21-2t F. E. HARMAN.

EASILY

Defeated Were the Giants by the Stars.

The north Lima Stars defeated a west end aggregation called the Junior Giants, in a one sided game, on the Haller street grounds, yesterday. The baloon went up in the fourth inning and is still going around, as the men were unable to control the "sphere" The features of the game were Beckman's long drive to left field, and the fast playing done by Collins, the Giants 2nd baseman

Stars ...	0	0	0	4	4	2	5	2	3	—21	16	3
J. Giants .	2	2	0	0	0	1	0	1	0	—6	9	7

Batteries—Stars, Beckman, and Hulburt, Giants, Thomas, Patterson and Collins and Thomas

Struck out—Beckman 14, Thomas 5, Collins 1.

Base on Balls—Beckman 1, Thomas 3, Collins 2.

Evidence is ample to prove that the most beautiful women in the world are Americans; 90 per cent owe their beauty to the use of Rocky Mountain Tea

For sale by H. F. Vortkamp, corner North and Main streets.

MACCABEES

Every Knight Expected to Participate In the Parade.

Every member of the order is expected to take part in the parade on Tuesday evening, even if some sacrifice is necessary in order to be present.

The Sir Knights will form and march in the following order

Lima Division No. 23, uniform rank, on west Elm street, right resting on Main; all visiting Sir Knights on east Elm street, right resting on Main; Lima Tent No. 142 on Main street, with front on Spring; Banner Tent No 256 on Main street, with head of column in front of Donze hall; Petroleum Tent No 422, on east Spring street, with right resting on Main.

Each section will fall into its proper place as the line passes.

Route of parade, Main to Spring, west to West, north to Wayne, east to Main, and south to Spring, counter march to square, where cars will be in waiting to convey all to Mc Beth park. All must be in line at 6:30 and ready to move not later than 7 o'clock sharp.

By order of COMMITTEE.

A RECEIVER IS ASKED FOR

By One of the Members of the Star Petroleum Company.

Petition Is One in Which the Company Seeks to Have Matters Adjusted, Without the Loss Which Would Follow an Execution.

Frank H. Blackburn vs D E Thomas, Franklin S Dewey, Harry J Booth, William C Harris, and F. S. Hendrickson, as directors of the Star Petroleum Co, the National Supply Co, the Bessemer Gas Engine Co, the Hercules Torpedo Co., and the Joseph Reid Gas Co, is the lenthy caption of a petition for equitable relief, filed this afternoon. The action is brought by the plaintiff, as he declares on his own behalf, and all share holders of the Star Petroleum Co He avers that he is the owner of 12,000 shares of the defendants' capital stock, and that it is the owner of 240 acres of oil leases with six oil wells in operation, in Monroe and Richland townships.

He further states that he is informed and believes that the corporation has a capital stock of one million dollars, about 700,000 shares of which stock have ben issued, and are outstanding.

No personal claim is made by the plaintiff on his own behalf against the corporation, or is intended to be made by other stockholders similarly situated, who may join with him in his action, meaning that the plaintiff and others do not seek any judgment in damages against the corporation or its officers, but desire equitable relief only.

The petition states that the stock of the company which has been issued to shareholders, is fully paid up, and nonassessable, and the plaintiff is informed and believes that the residue of the shares of stock remaining in the treasury of the company, cannot be sold, and the corporation has no means to further develop its property or carry out the purposes of its charter, or to liquidate its indebtedness.

With that presentation of the case, the plaintiff, on the part of the Star Petroleum Co asks for the appointment of a receiver realizing that owing to the value of the property, it could be conducted with better advantage to the party defendants above named, and not be liable to the losses which would follow a suit in attachment. Ridenour and Halfhill, attorneys for plaintiff

An Unpaid Claim.

The petit jury was called into service this morning, after an elapse of several days when there was "nothing doing" The case on trial is Robert Mehaffey vs the Pennsylvania railroad company, and the claim aggregates $500. The action came about through the delivery of hay and other feed to contractors Overstreet and Stiles, who were employed by the Pennsylvania company, in the double tracking of its system in the neighborhood of Lafayette The plaintiff is represented by Motter, Mackenzie, Weadock, Sprague, and the defendant company by Judge Zollers, of Ft. Wayne, and Wheeler and Bentley.

Action for Damages.

The Commercial Stock Co composed of B. F Paul, G W Brown and J. A. Guncheon, is plaintiff in an action for damages against Eschedor, Roberts and Co, a firm in Toledo, with which the plaintiff's claim to have had a contract which the defendant company violated

The petition, prepared by attorney Howard Williamson, states that the plaintiffs entered into a contract with the Toledo firm, for the placing of a wire in the office of plaintiff's, and to furnish daily market quotations, beginning May 30, 1903. The defendants agreed that all orders, either for the buying or selling of stocks and bonds, were to be placed on the N. Y. stock exchange, and all orders for grain, cotton and provisions should be sent to the defendants by plaintiffs, and placed on the Chicago board of Trade

Relying on the fulfillment of the contract, the plaintiffs state that they went to great expense in fitting up offices for the purpose of carrying on the business, but the defendants violated the contract failed to place the orders sent, and "bucketed" the orders themselves Furthermore, that on the 25th of June, without the consent of the plaintiffs' the wire was removed and the defendants refuse to replace it, or to give the Commercial Stock Co the daily market quotations

Damages in the sum of $1000 is claimed, and $725.25, on account of money advanced upon trades and orders.

The plaintiffs named have but recently begun business in the new section of the Faurot block

A Divorce Action.

During the progress of the civil suit before Judge Mathers, and the petit jury, Judge Cunningham is engaged in his private office in disposing of the divorce suit of Chas. W. vs Madge Porter.

A Wayward Girl.

Judge Miller has found Myrtle Johnson thirteen years of age, guilty of larceny, and she was sentenced to the reform school at Delaware, where she will remain until she is 18 years of age. The complaint was filed by Chas. E. Johnson, the girl's stepfather

Real Estate Transfers.

Joseph Vaugh to John S. Yytle, lot 1885, Clymer's addition, $1400

Lima Lodge, 162, Elks, to Frank S Gilbert, inlots 77 and 78, McDonald's addition, corner Market and Pierce streets, $12,000

Geo Turner to Wm C Loy, 55 67-100 acres in Auglaize township, $2800

WEDDING

Of Edmond Orchard and Miss Harriett Armstrong.

At noon today, at the home of the bride's mother, Mrs Nancy Armstrong 869 west Wayne street, Miss Harriett C. Armstrong, an estimable young lady, and Mr. Edmund Orchard, a well known employe of the Lima Locomotive and Machine Company, were united in wedlock, the marriage ceremony being performed by the Rev. R. J. Thomson, D. D.

LARGE FIRE PROOF SAFE AT A BARGAIN. THE LIMA ELECTRIC RAILWAY & LIGHT CO. 1-2t

LAWN SOCIAL.

Ladies of Calvary Reformed church will conduct a social on the church lawn on Wednesday evening The will be glad to see you

DUMP CART AND HARNESS FOR SALE CHEAP. THE LIMA ELECTRIC RAILWAY & LIGHT CO. 1-

Monday, July 6th

We will inaugurate the Greatest Clearance Sale of Furniture Carpets Stoves, Crockery and Glassware Lamps, etc, ever given in Lima Don't miss this sale, wait for it Save your money, it will pay you to do

21 2t F E HARMAN
213 and 215 north Main street

TOO MUCH

For Westminster Were the East End Greys.

The Greys of the east end went to Westminister, Sunday, and played a game of ball in which Westminster was defeated The game was very close and exciting for three or four innings, but the Greys got onto McCoy's pitching, and started the running in the fourth inning, when eight were made, Westminster was not in it for the rest of the game The features of the game were A Frueh's fine catching behind the bat and base running, stealing second and third most every time. He also did some fine batting. Out of six times at the bat he got two three baggers and three two base hits Score:

Greys . . .	3	0	0	8	3	0	4	4	2	—24
W Minster	0	0	0	3	0	0	2	2	0	—7

Batteries—Greys, C Comer and A Frueh; Westminster McCoy and Porter Umpire Mr. Fisher

Wanted—One hundred ladies with pimples, blackheads, nasty complexions, to take Rocky Mountain Tea, and have a beautiful face, bright eyes, sweet breath.

For sale by H. F. Vortkamp, corner North and Main streets.

Special Prices

In every department during our Great Clearance Sale, beginning July 6, 1903. Don't miss it.

21-2t F. E. HARMAN.

Buy your umbrellas and parasols at the People's Clothing Company 1t

NEWSPAPERARCHIVE® NEWSPAPERARCHIVE®